

General Catalogue

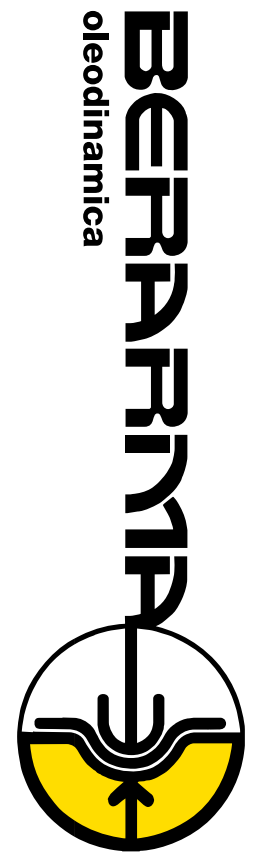

MODEL	SECTION
<ul style="list-style-type: none"> • PLP Pump (up to 16 cm³/r – max. 120 bar) 	A
<ul style="list-style-type: none"> • PHV Pump (up to 32 cm³/r – max. 250 bar) 	B
<ul style="list-style-type: none"> • PVS Pump (up to 100 cm³/r – max. 100 bar) 	C
<ul style="list-style-type: none"> • PSP Pump (up to 100 cm³/r – max. 160 bar) 	D
<ul style="list-style-type: none"> • PSPK Pump (up to 100 cm³/r – max. 160 bar) 	E
<ul style="list-style-type: none"> • GMP Integrated Motor-Pump Units (up to 32 cm³/r – max. 250 bar - up to 12.5 HP) 	F
<ul style="list-style-type: none"> • NRV Non-Return Valves (up to 350 L/min – max. 300 bar) 	G

Variable displacement vane pump (with mechanical pressure compensator)

PLP-Type

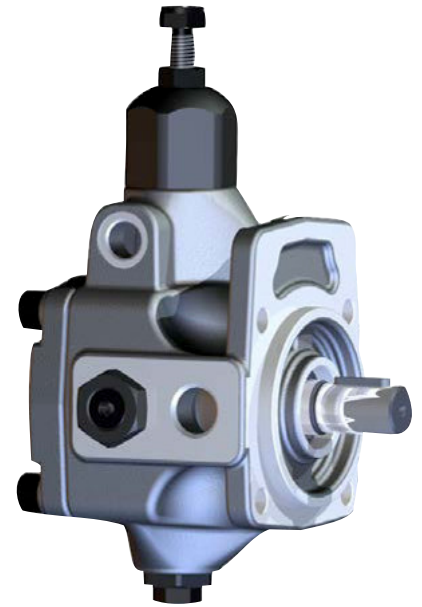

Key Features:

- Rotation:** Right (viewed from shaft end)
Mounting flanges: 4-hole flange (UNI ISO 3019/2) and Rectangular Flange as gear pump Size 2
Connections: GAS BSP (UNI ISO 228/1)
Integrated mechanical displacement limiter as standard on all pumps
Set-up for combined pumps on request

Series/Name	Rated Displacement (cm ³ /r [in ³ /r])	Maximum Flow Capacity at 1450 rpm (L/min) [US gpm]	Maximum Pressure (bar) [psi]
01-PLP-05-16	from 4 [0.24] to 16 [0.98]	from 6 [1.59] to 23 [6.08]	120 [1740]

CONTENTS

GENERAL DESCRIPTION A-3

TECHNICAL DATA A-4

ORDERING CODE A-5

CHARACTERISTIC CURVES..... A-6

DIMENSIONS A-7

COMBINED PUMPS..... A-8

INSTRUCTIONS FOR INSTALLATION AND USE A-11

SETTINGS A-13

WARNING

All Berarma pumps have been carefully checked during manufacture and subjected to stringent testing cycles before shipment. To achieve optimum performance, avoid problems and maintain the warranty, the installation instructions enclosed with each pump must be strictly observed.

NOTES

Before selection or use of any Berarma product, it is important that the purchaser analyses all aspects of its application and reviews the information in the current Berarma Technical-Sales catalogues. Due to the many different operating conditions and applications for Berarma products, the purchaser, through their own analysis and testing, solely responsible for making the final selection of the products and assuring that all performance and safety requirements are met.

Berarma S.r.l. accepts no responsibility for any editing mistakes in this catalogue.
Berarma S.r.l. reserves the right to modify these data without prior notice.

GENERAL DESCRIPTION

As a result of the constant research carried out in order to introduce innovative products to the market characterised by high technological content and reliability, BERARMA has launched the **new 01 PLP series of LOW PRESSURE variable displacement vane pumps equipped with a MECHANICAL pressure regulating device.**

The new series of 01 PLP pumps, like all other BERARMA variable displacement vane pumps, ensure

- SILENT RUNNING
- HIGH EFFICIENCY
- LONG WORKING LIFE
- MODULAR DESIGN
- ENERGY SAVING

Moreover, the innovation related to the new series of vane pumps has led to an **IMPROVEMENT OF DISPLACEMENT CONTROL DYNAMICS and IMPROVED AXIAL BALANCING** thanks to the refinement of the hydrostatic compensation of the distribution plates.

The new series of 01 PLP pumps is supplied with:

- ISO standard MOUNTING FLANGES
- GAS BSP standard PORT CONNECTIONS
- flow regulator unit in order to mechanically reduce pump displacement
- MECHANICAL pressure regulating device
- (on request only) set-up for coupling to all BERARMA pumps or to the main others types of pump available on the fluid power market.

Based on the above features, the new series of 01 PLP pumps is of great interest to the market.

What makes the new BERARMA 01 PLP series pumps interesting for the market?

- INNOVATIVE SHAPES AND DESIGN
- COMPACT OVERALL DIMENSIONS
- 120 bar [1740 psi] working pressure
- REDUCTION IN WEAR on internal pump cartridge parts

NOTES AND DEFINITION OF PUMP COMPONENTS

Body (1); Drive rotor (2) where the Vanes (3) flow; Stator (mobile ring with varying eccentricity and consequently displacement) (4); Side distribution plates (5); Guide block balancing adjustment screw (6) (**absolutely must not be tampered with by the user**); Displacement adjustment piston (7); Flow regulator unit (8); Mechanical pressure regulating device (9).

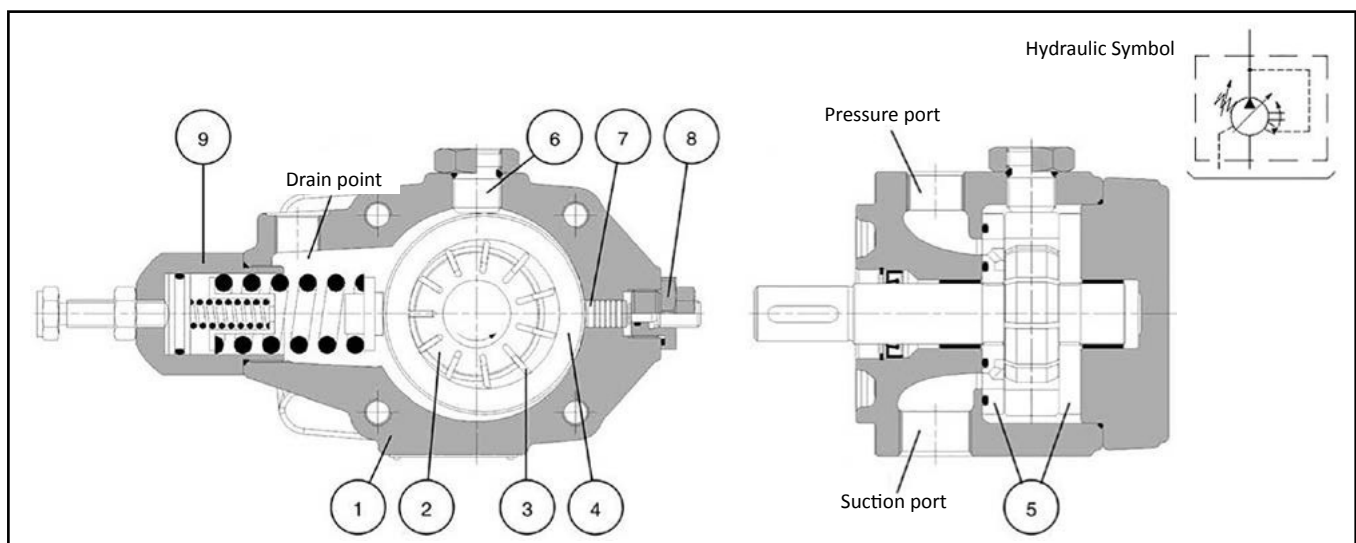

TECHNICAL DATA

NOMINAL SIZE		SIZE 05
Geometric displacement according to UNI-ISO 3662 (cm³/r) [in³/r]		16 [0,976]
Actual displacement (cm³/r) [in³/r]		17.9 [1,092]
Due to manufacturing tolerances, the value can vary by approx. ±3%		
Maximum working pressure (bar) [psi]		120 [1740]
Pressure peak exceeding 30% of the maximum operating pressure must be eliminated by adopting the appropriate measures		
Control pressure setting (bar) [psi]		H: 20 ÷ 120 [290 ÷ 1740]
Mounting flange and port connections		F - Flange 4 bolt (UNI ISO 3019/2) GAS BSP (UNI ISO 228/ 1) threads FGR2 - Flange as gear pump SIZE 2 GAS BSP (UNI ISO 228/1) threads
Permitted maximum drain port pressure (bar) [psi]		1 [14.5]
Inlet pressure (bar) [psi]		0.8 ÷ 1.5 [11.6 ÷ 21.8] absolute
Speed range (rpm)		800 ÷ 1800
Rotation direction (viewed from shaft end)		R - Right (clockwise)
Loads on drive shaft		NO RADIAL OR AXIAL LOADS ALLOWED
Maximum torque on primary shaft (Nm) [lb in]	Tmax	F flange 110 [973] FGR2 flange 70 [619]
Hydraulic fluid		HM hydraulic oil according to ISO 6743/4 ; HLP hydraulic oil according to DIN 5124/2 for other fluids contact Berarma Technical-Sales Service
Viscosity range (cSt, mm²/s)		22 - 68 at operating temperature
Starting viscosity under full flow conditions (cSt, mm²/s)		400 max
Viscosity index according to ISO 2909		100 min
Inlet fluid temperature range (°C) [°F]		+15 / +60 [14 / 140]- pay attention to viscosity range
Maximum acceptable fluid contamination level		20/18/15 according to ISO 4406/99 CLASS 9 according to NAS 1638
Recommended fluid contamination level for a longer pump working life		18/ 16/ 13 according to ISO 4406/99 CLASS 7 according to NAS 1638
Moment of inertia (kgm²)		0.00012
Pump weight (kg) [lb]		
01 PLP 05-16 FHRM		7.4 [16.3]
01 PLP 05-16 FHRMA		7.6 [16.8]
01 PLP 05-16 FGR2HRM		7.3 [16.1]
For further information and/or different operating conditions, please contact Berarma Technical-Sales Service		

ORDERING CODE

SERIES	NAME	SIZE	DISPLACEMENT	FLANGE	PRESSURE SETTING	ROTATION	SEALS	COMBINED PUMPS
01	PLP	05	16	F	H	R	M	A

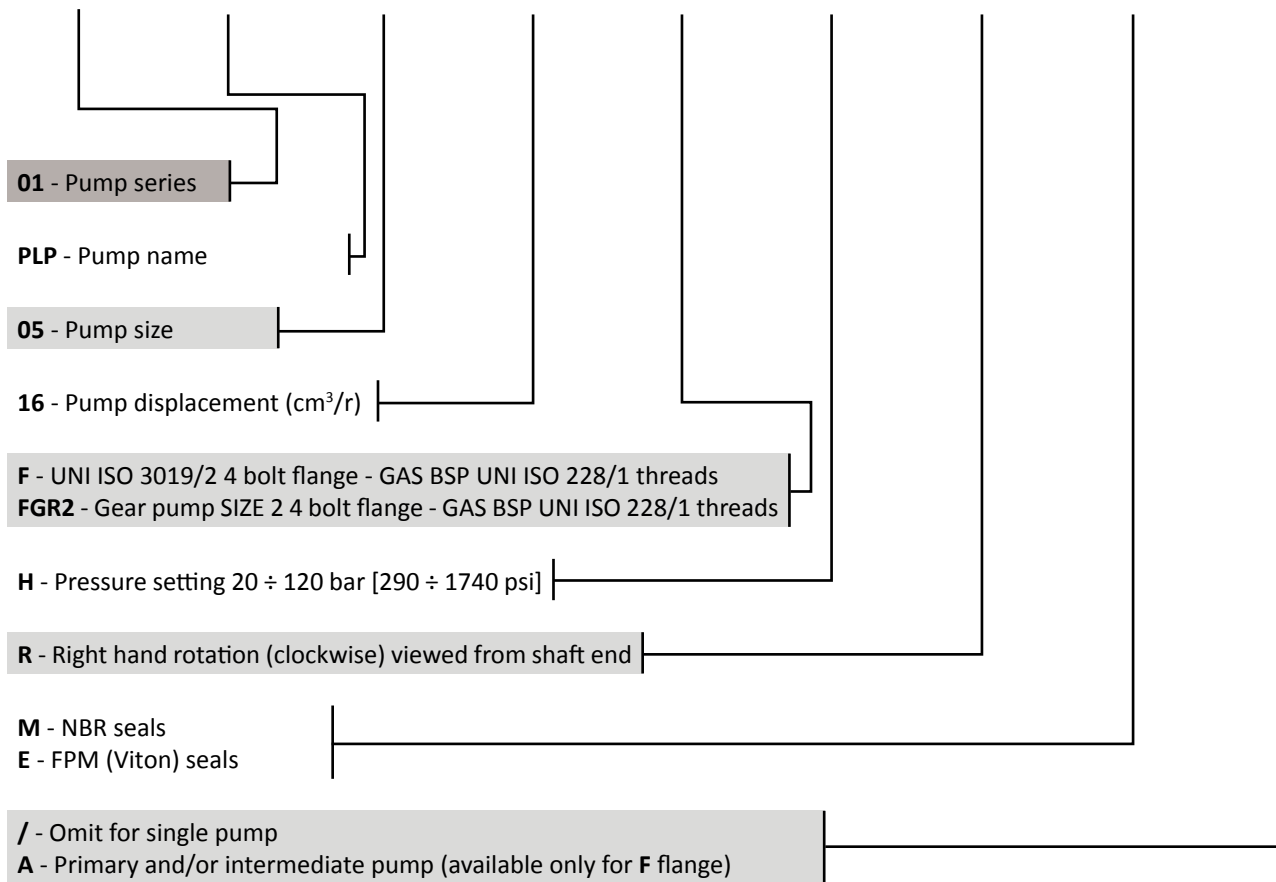

Ordering code example:

- 01 PLP 05-16 FHRM
- 01 PLP 05-16 FHRMA
- 01 PLP 05-16 FGR2HRM

CHARACTERISTIC CURVES

Indicative values measured on Berarma test machine, referring to 1500 rpm, with HM hydraulic oil according to ISO 6743/4, ISO VG 32 according to ISO 3448, temperature 48 °C [118 °F].

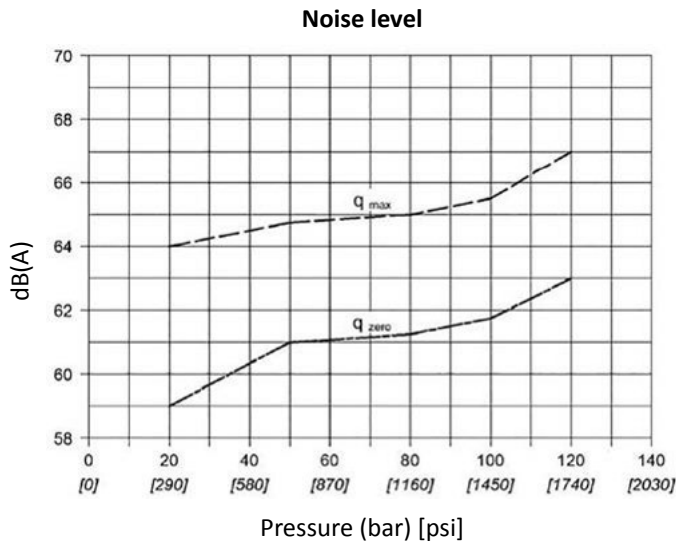
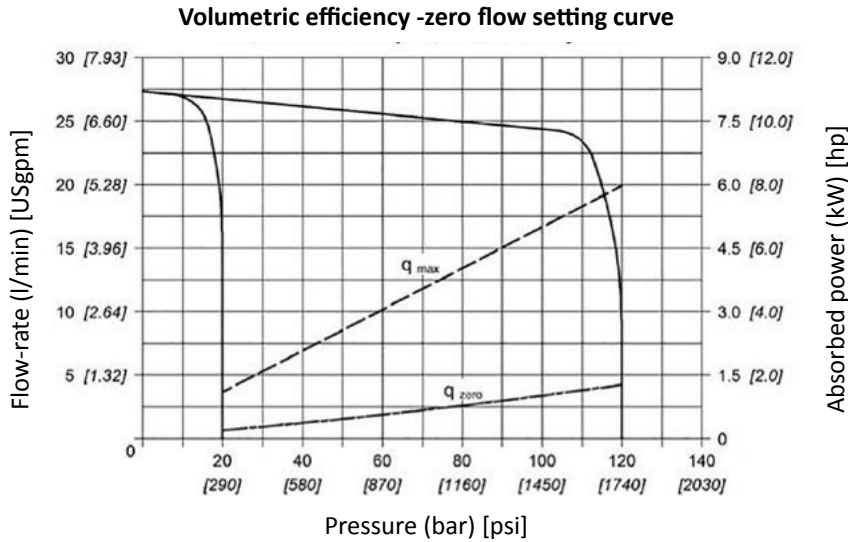

Indicative maximum noise level values measured with sound-level meter placed one metre [39.370"] from the pump, with flexible coupling

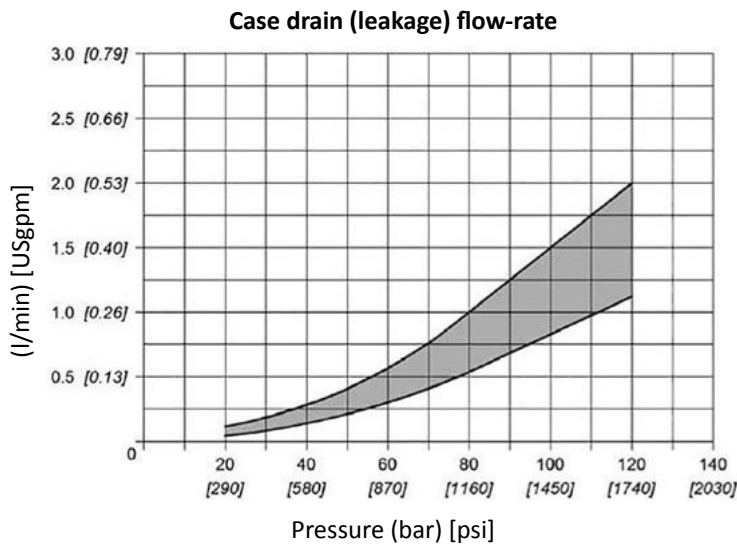

Pump under zero flow setting conditions

DIMENSIONS

01 PLP 05 16 FHRM

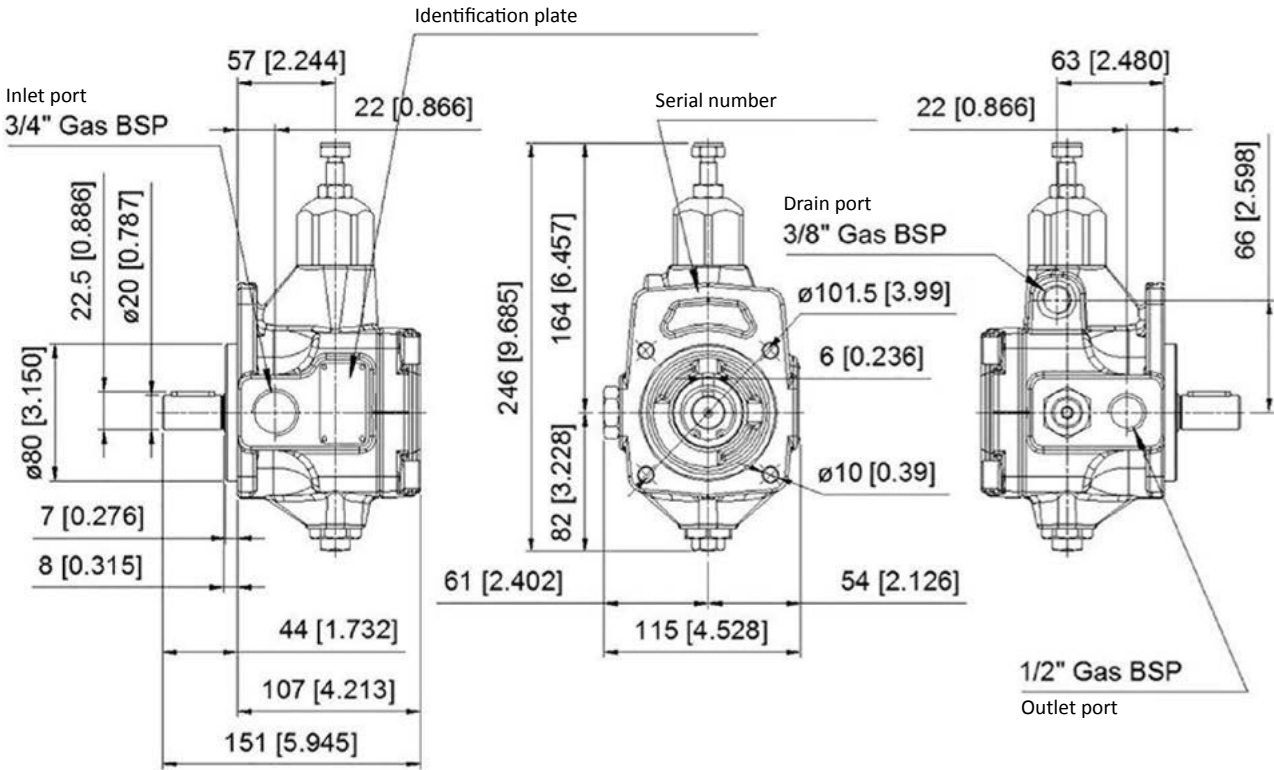

Dimensions inside [] are in inches

THRU-DRIVE SHAFT (-A)

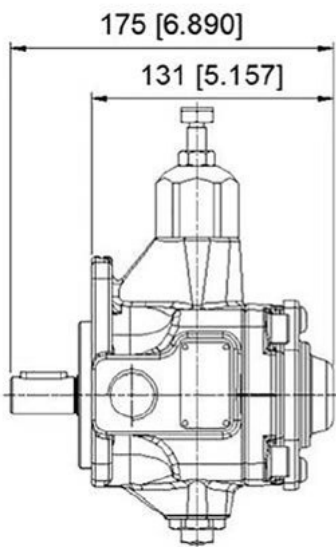

FLANGE AND SHAFT FGR2

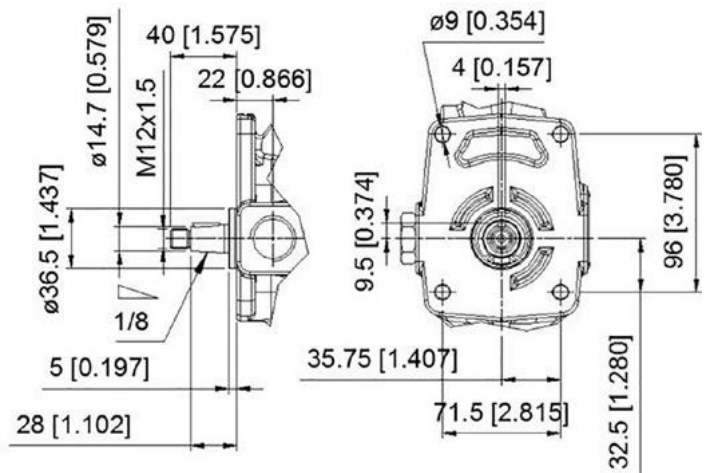

Dimensions inside [] are in inches

NOTE: Available only with F flange

For combined pump solutions, please see pages 8÷10

Dimensions inside [] are in inches

COMBINED PUMPS

On request, BERARMA pumps from the 01 PLP series can be set up for coupling:

- to pumps belonging to the same 01 PLP series;
- to pumps belonging to other BERARMA series (PVS, PSP, PSPK, PHV);
- to the main others types of pumps available on the fluid power market.

The 01 PLP series pumps set up for coupling are marked by the letter "A" in the ordering code. In these pumps, the shaft and the rear pump cover are set up for coupling to the various available coupling units.

- Unscrew the screws marked (1) from the primary pump (screws will not be re-installed)
- Remove the pump cover marked as (2) from the primary pump (cover will not be re-installed)
- Mount the coupling unit paying attention to the seals (Note: primary pump drainage fluid will fill up the coupling bell-housing)
- Mount the secondary pump

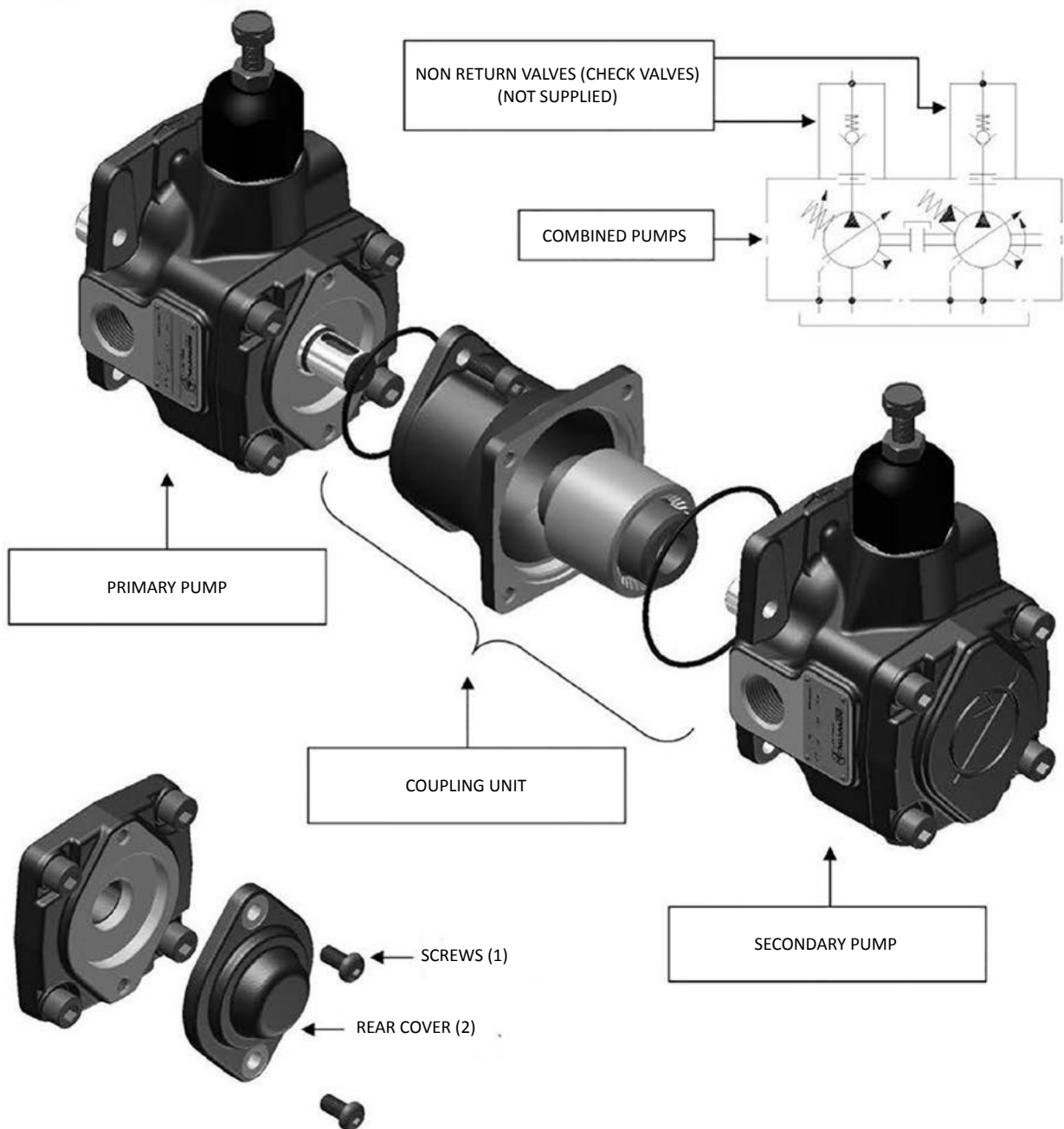

Combined pumps should be mounted in decreasing order of absorbed power, paying attention to the maximum acceptable torques (see diagram below).

The ordering code for a combined pump should be specified according to coupling sequence (primary pump code + coupling unit code + secondary pump code).

- The sum of individual torques of all pumps in the complete pump combination must not exceed the maximum permissible torque value applicable to the primary pump shaft (T_{max} see page 5).
- Secondary pump torque (or sum of torques for more than one secondary pump) must not exceed the coupling unit maximum thru drive torque (T_a , see table below).

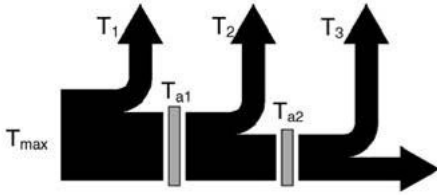

$$\begin{cases} T_1 + T_2 + T_3 < T_{max} \\ T_2 + T_3 < T_{a1} \\ T_3 < T_{a2} \end{cases}$$

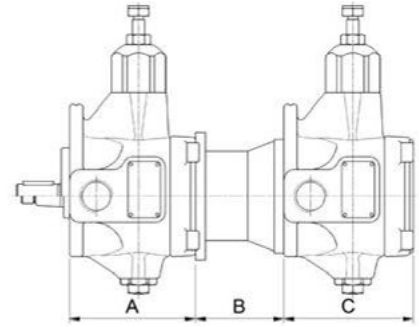

PRIMARY PUMP		SECONDARY PUMP		COUPLING UNIT		
Pump type	A	Pump type	C	Code	B	Maximum thru drive torque T_a
01 PLP05 16 FHRM A	104 [4,094]	01 PLP 05 F	107 [4,213]	3000010200	73 [2,874]	55 Nm [487 lb in]
		01 PLP 05 FGR2	107 [4,213]	3000011200	72 [2,835]	
		01 PHV 05 F	145 [5,709]	3000010200	73 [2,874]	
		01 PHV 05 FGR2	145 [5,709]	3000011200	72 [2,835]	
		02 PVS -PSP - PSPK - 1 F	159 [6,260]	3000010100	75 [2,953]	
		SAE "A"	n	3100000100	88.5 [3,484]	
		INGR. 1P	(..)	3000011000	64 [2,520]	
		INGR. 1	(**)	3000011100	64 [2,520]	
01 PHV 05 ... A	139 [5,472]	01 PLP 05 F	107 [4,213]	3000010200	73 [2,874]	110 Nm [974 lb in]
		01 PLP 05 FGR2	107 [4,213]	3000011200	72 [2,835]	
PVS - PSP - PSPK Size 1	132 [5,197]	01 PLP 05 F	107 [4,213]	3000010200	73 [2,874]	110 Nm [974 lb in]
		01 PLP 05 FGR2	107 [4,213]	3000011200	72 [2,835]	
01 PHV 1 ... A	173 [6,811]	01 PLP 05 F	107 [4,213]	3000020400	85 [3,346]	110 Nm [974 lb in]
		01 PLP 05 FGR2	107 [4,213]	3000022200	90 [3,543]	
PVS - PSP - PSPK Size 2	173 [6,811]	01 PLP 05 F	107 [4,213]	3000020400	85 [3,346]	110 Nm [974 lb in]
		01 PLP 05 FGR2	107 [4,213]	3000022200	90 [3,543]	
PVS - PSP - PSPK Size 3	198 [7,795]	01 PLP 05 F	107 [4,213]	3000020400	85 [3,346]	110 Nm [974 lb in]
		01 PLP 05 FGR2	107 [4,213]	3000022200	90 [3,543]	

(*) For the secondary pump SAE A flange dimensions please see page 10.
In order to find out the secondary SAE flange pump axial dimension please see the manufacturer's catalogue.

(**) For the secondary gear pump flange dimensions please see page 10.
In order find out the secondary gear pump axial dimension please see the manufacturer's catalogue.

For other coupling unit types, please contact Berarma Technical-Sales Service.

Dimensions inside [] are in inches

SAE FLANGE DIMENSIONS FOR BERARMA COUPLING KIT

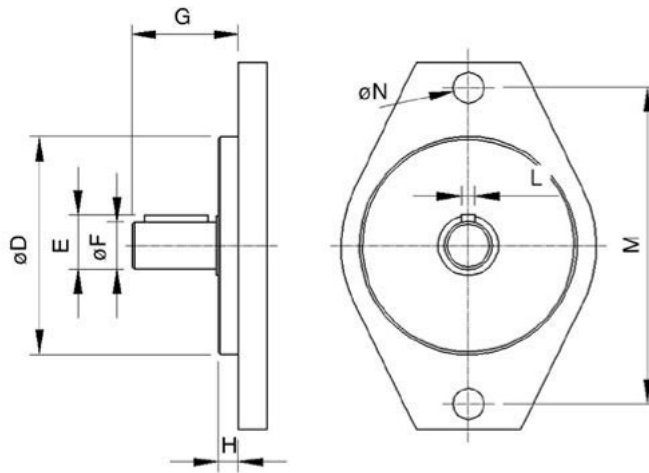

Secondary pump	Secondary pump with SAE "A" 2-bolt mounting flange should conform to the dimensions below								
	Ø D	E	Ø F	G		H	L	M	Ø N
SAE "A"	Ø82.5 [3.248]	21.1 [0.831]	Ø19.05 [0.750]	min	max	7 [0.276]	4.8 [0.189]	106.4 [4.189]	11.1 [0.438]
				32 [1.260]	59 [2.323]				

GEAR PUMP FLANGE DIMENSIONS FOR BERARMA COUPLING KIT

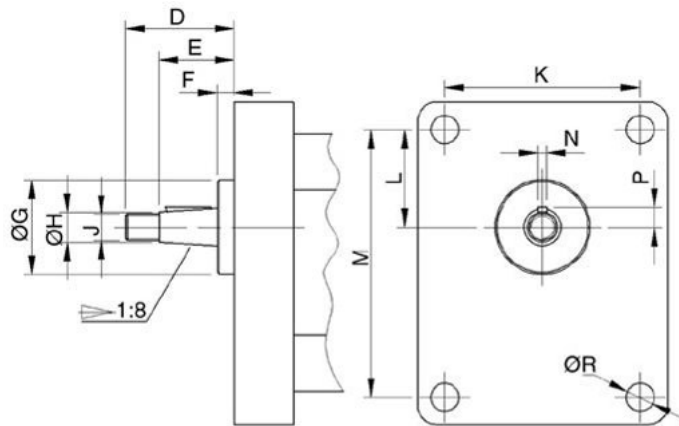

Secondary pump	The secondary gear pumps should conform to the dimensions below											
	D	E	F	Ø G	Ø H	J	K	L	M	N	P	Ø R
gear pump 1P	29 [1.142]	20 [0.787]	4 [0.157]	25.4 [1.000]	8 [0.315]	M7	52.4 [2.063]	26.2 [1.031]	71.9 [2.831]	2.4 [0.094]	5.3 [0.209]	7.5 [0.295]
gear pump 1	35 [1.378]	23.5 [0.925]	5.5 [0.217]	30 [1.181]	12 [0.472]	M10x1	56 [2.205]	24.5 [0.965]	73 [2.874]	3 [0.118]	7.9 [0.311]	6.5 [0.256]
gear pump 2	40 [1.575]	28 [1.102]	5 [0.197]	36.5 [1.437]	14.7 [0.579]	M12x1.5	71.5 [2.815]	32.5 [1.280]	96 [3.780]	4 (*) [0.157]	9.7 [0.382]	8.5 [0.335]

(*) It is also possible to couple size 2 gear pumps with an "M" dimension of 3.2 [0.126].

Dimensions inside [] are in inches

INSTRUCTIONS FOR INSTALLATION AND USE

SIZE 05 pumps from the 01 PLP series can be mounted in any position.

When the pump is installed over the reservoir fluid level, pay attention to the inlet pressure (see page 4).

Cleanliness is essential during assembly!

Motor-pump coupling must be made with a self-aligning flexible coupling with convex teeth and a polyamide cam. When assembling make sure that:

- **the distance between the two half-couplings strictly falls within the specified values (see page 12);**
- **the pump shaft and the motor shaft are accurately aligned: concentricity within 0.05 mm [0.002"], angular displacement within 0.2° (see drawing at the bottom of this page);**
- **strictly no radial or axial loads on the pump shaft.**

Other types of motor-pump coupling are not permitted.

The fluid tank must be suitably sized in order to exchange the thermal power generated by the various system components and to provide a low recycle rate (tank capacity approximately 4 times the flow rate per minute of the pump). In systems where the pump runs for a long time under zero flow setting conditions, the installation of a heat exchanger in the drain line is recommended (pay attention to the pressure on the drain port, see page 4).

Maximum operating temperature must not exceed 60 °C [140 °F] under any circumstances.

To ensure the maximum pump working life, the inlet fluid temperature must never be above 50 °C [122 °F].

Suction pipe. The suction pipe should be as short as possible, with a small number of bends and without internal section changes. The minimum section of the inlet pipe must be equal to the section of the thread of the pump inlet port. The pipe-end inside the tank should be cut at 45°, should have a minimum distance from the tank bottom of not less than 50 mm [2"], and there should always be a minimum height of suction of 100 mm [4"]. **The suction pipe should be completely airtight.**

Drain pipe. The drain pipe must always be independent from the other return lines, connected directly to the tank, and extended sufficiently inside the tank so as to be below the minimum fluid level to avoid generating foam and to prevent emptying when the pump is not running. Moreover, the drain pipe must also be at the highest possible position in relation to the pump in order to always prevent fluid emptying from the pump, and must be free of restrictions. **The drain pipe should be as far as possible from the suction pipe to prevent hot fluid being circulated.**

Pressure line. Ensure that the pressure line is strong enough. It is recommended that a non-return valve (check valve) is installed on the pump pressure line as well as an automatic air bleed valve, for trouble free operation.

Ensure that any valves, taps and gate valves on the suction and pressure pipes are fully opened and all protective caps removed. Fill the pump through the case drain port and replace the drain pipework. Check that the reservoir is full of fluid.

Ensure that the pump shaft can be rotated manually without any resistance.

Check that the motor rotation direction is the same as the pump rotation direction: right-hand rotation (clockwise) viewed from shaft end of the pump.

Start the motor (in jogging mode), allowing free circulation of fluid to the tank in order to facilitate priming.

The pump should prime within 5 seconds. If it does not do so, switch off and investigate the cause. The pump should not run empty.

During INITIAL INSTALLATION, the pump must run under maximum flow conditions (P connected to T), with the fluid flowing directly into the tank, without pressure for several minutes. Care should be taken to eliminate all the air from the system during this process.

Subsequent start-ups under zero flow setting conditions are admissible only with pressure not exceeding 30 bar [435 psi], and with the system and pump completely filled with fluid.

If the volume adjustment unit is set to less than 50% of the nominal flow-rate, the pump can only start on condition that the system and the pump are completely filled with fluid.

During the initial and subsequent starting operations, it is necessary that the pump (ambient) and fluid temperature do not differ by more than 20°C [68°F]. If this is the case, the pump should be switched on only for short intervals of approximately 1±2 seconds (start/stop mode) without pressure, until the temperatures are balanced.

All Berarma products are covered by a **1 YEAR WARRANTY** for manufacturing or material defects effective from the shipment date, but in any case **NO LONGER THAN 18 MONTHS FROM THE PRODUCTION BATCH DATE**. The warranty is for the exclusive benefit of the original purchaser of the products.

For further information, please contact the Berarma Technical-Sales Service.

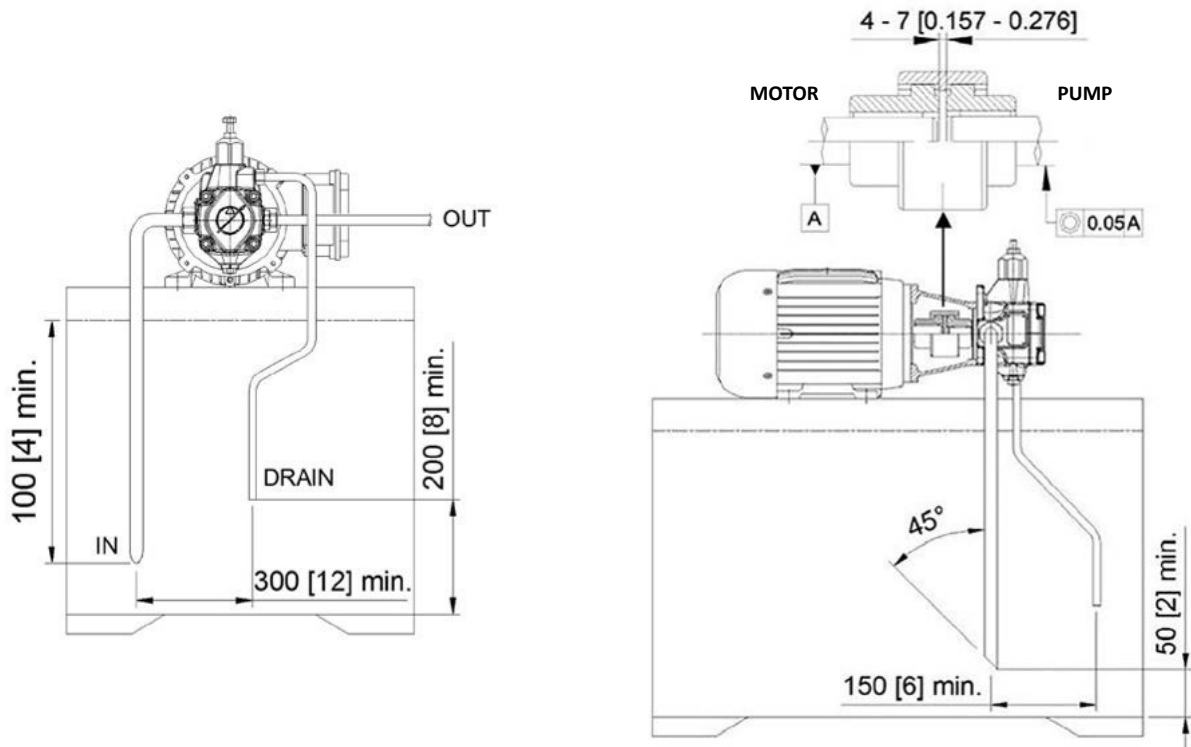

Dimensions inside [] are in inches

SETTINGS

Pressure adjustment

All BERARMA 01 PLP series pumps are equipped with a mechanical pressure adjustment unit. This allows the pump pressure to be set at the zero-flow setting. Clockwise rotation increases pressure (pay attention to avoid going out of the pressure setting range specified on page 4).

Warning: During the first run, make sure that the pressure adjustment screw is tight enough to ensure the correct priming of the pump.

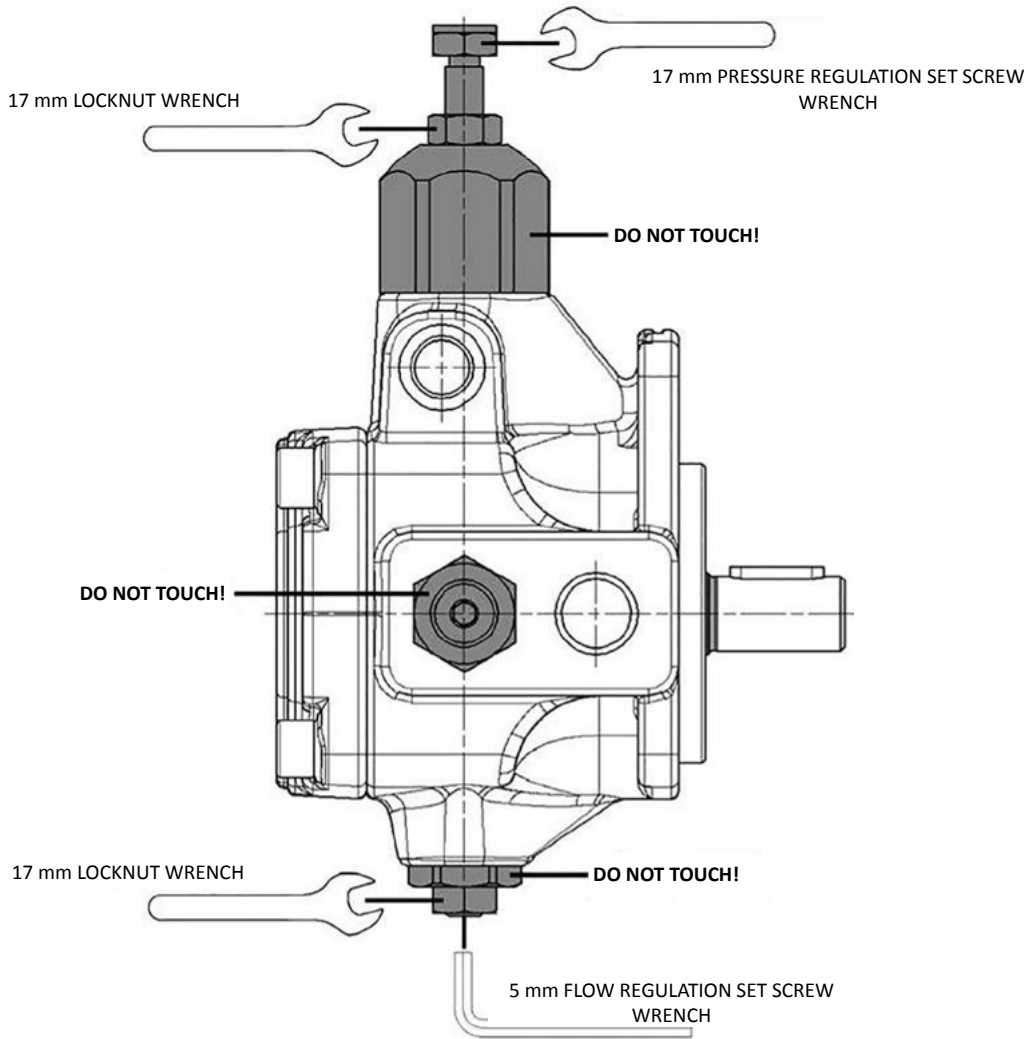

Flow regulator

All BERARMA 01 PLP series pumps are equipped with a flow regulator unit. This allows the mechanical reduction of the pump displacement in relation to the nominal value. Clockwise rotation decreases the pump displacement.

Warning: If the flow regulator unit is set to less than 50% of the nominal displacement, the pump can only start on condition that the system and pump are completely filled with fluid.

Nominal size	Actual displacement	Reduced displacement by screw turn	Minimum achievable displacement
SIZE 05	17.9 cm ³ [1.092 in ³]	9.7 cm ³ [0.592 in ³]	3.1 cm ³ [0.189 in ³]

Indicative values influenced by manufacturing tolerances.

Variable displacement vane pumps (with hydraulic pressure compensator)

PHV-Type



Key Features:

- Rotation:** Right (viewed from shaft end)
- Mounting flanges:** 4-hole flange (UNI ISO 3019/2) and Rectangular Flange as gear pump Size 2 (only for Size 05)
- Connections:** GAS BSP (UNI ISO 228/1)
- Integrated mechanical displacement limiter as standard on all pumps**
- Set-up for combined pumps on request**
- Wide choice of pressure and flow regulation controls**

Series/Name	Rated Displacement (cm ³ /r [in ³ /r])	Maximum Flow Capacity at 1450 rpm (L/min) [US gpm]	Maximum Pressure (bar) [psi]
01-PHV-05-16	from 4 [0.24] to 16 [0.98]	from 6 [1.59] to 23 [6.08]	250 [3626]
01-PHV-1-32	from 8 [0.49] to 32 [1.95]	from 12 [3.17] to 47 [12.41]	250 [3626]

CONTENTS

GENERAL DESCRIPTION B-3

TECHNICAL DATA B-4

ORDERING CODE B-5

CHARACTERISTIC CURVES..... B-6

DIMENSIONS B-7

PRESSURE FLOW-RATE CONTROLS B-9

COMBINED PUMPS..... B-19

SETTINGS B-22

INSTRUCTIONS FOR INSTALLATION AND USE B-23

ASSEMBLY B-25

WARNING

All Berarma pumps have been carefully checked during manufacture and subjected to stringent testing cycles before shipment. To achieve optimum performance, avoid problems and maintain the warranty, the installation instructions enclosed with each pump must be strictly observed.

NOTES

Before selection or use of any Berarma product, it is important that the purchaser analyses all aspects of its application and reviews the information in the current Berarma Technical-Sales catalogues. Due to the many different operating conditions and applications for Berarma products, the purchaser, through their own analysis and testing, is solely responsible for making the final selection of the products and assuring that all performance and safety requirements are met.

Berarma S.r.l. accepts no responsibility for any editing mistakes in this catalogue.
Berarma S.r.l. reserves the right to modify these data without prior notice.

GENERAL DESCRIPTION

As a result of the constant research carried out in order to introduce innovative products to the market characterised by high technological content and reliability, BERARMA has launched the **new series of HIGH PRESSURE variable displacement vane pumps, known as 01 PHV.**

The new series of 01 PHV pumps combines the characteristics of other BERARMA variable displacement vane pumps

- SILENT RUNNING
- HIGH EFFICIENCY
- LONG WORKING LIFE
- ECONOMY AND SIMPLIFICATION OF HYDRAULIC SYSTEM
- MODULAR DESIGN
- ENERGY SAVING

with significant improvements in performance due to

- **HIGH WORKING PRESSURE**
- **EXCELLENT DYNAMICS OF DISPLACEMENT CONTROL**

The main innovation of the new series of 01 PHV pumps is the internal pump cartridge, designed to obtain perfect axial balancing, both in terms of hydrostatic compensation of the distribution plates and the fluid flow-rate from inlet to outlet.

The new series of 01 PHV pumps is supplied with:

- ISO standard MOUNTING FLANGES
- GAS BSP standard PORT CONNECTIONS
- flow regulator unit to mechanically reduce pump displacement
- various types of hydraulic, electrical and proportional adjustment devices in order to control the pump flow-rate and/or pressure
- (on request only) set-up for coupling to all BERARMA pumps or to the main others types of pump available on the fluid power market.

Considering the features outlined above, the new series of 01 PHV pumps is one of a kind, suitable for applications that require higher performances than the standard use of variable vane pumps.

What makes the new BERARMA 01 PHV series of pumps unique?

- 250 bar [3626 psi] working pressure
- DUAL INLET AND OUTLET CHANNELS in the internal pump cartridge
- DUAL AXIAL HYDROSTATIC BALANCING on the distribution plates
- "FORCED" HYDRODYNAMIC LUBRICATION on journal bearings
- NEW FUNCTIONAL DESIGN OF THE PRESSURE COMPENSATOR DEVICE (reduction in pressure overshoots and pressure stabilization time)
- REDUCTION IN WEAR on internal pump cartridge parts
- INNOVATIVE SHAPES AND DESIGN

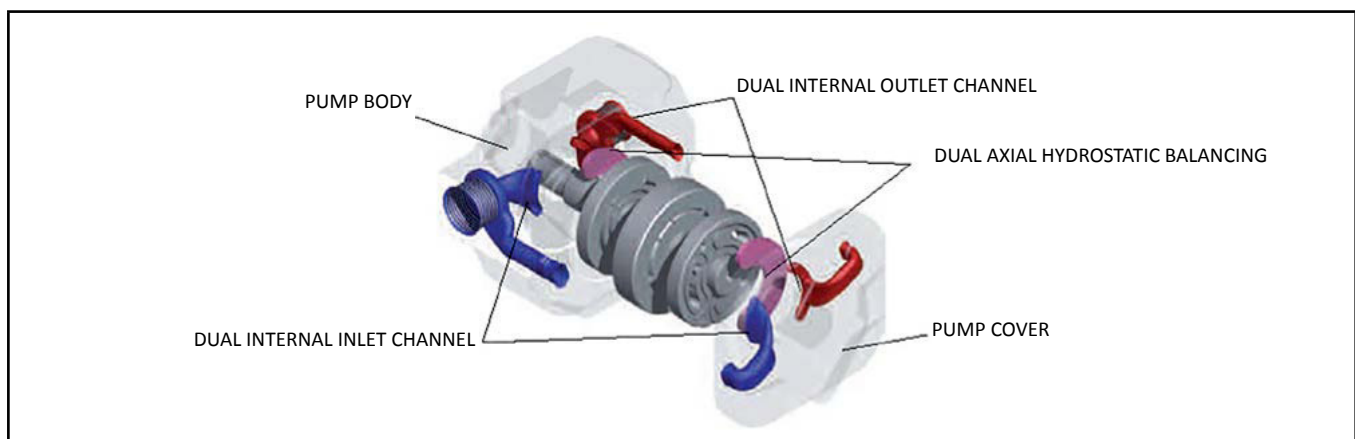

TECHNICAL DATA

NOMINAL SIZE		SIZE 05	SIZE 1
Geometric displacement according to UNI ISO 3662 (cm ³ /r) [in ³ /r]		16 [0,976]	32 [1,953]
Actual displacement (cm ³ /r) [in ³ /r]		17.9 [1,092]	34.5 [2,105]
Due to manufacturing tolerances, the value can vary by approx. ±3%			
Maximum working pressure (bar) [psi]		250 [3626]	
Pressure peak exceeding 30% of the maximum operating pressure must be eliminated by adopting the appropriate measures.			
Control pressure setting (bar) [psi]		H: 20 ÷ 250 [290 ÷ 3626]	
Mounting flange and port connections see description on pag. 7÷8		F - FGR2	F
Permitted maximum drain port pressure (bar) [psi]		1 [14.5]	
Inlet pressure (bar) [psi]		0.8 ÷ 1.5 [11.6 ÷ 21.8] absolute	
Speed range (rpm)		800 ÷ 1800	
Rotation direction (viewed from shaft end)		R - Right	
Loads on drive shaft		NO RADIAL OR AXIAL LOADS ALLOWED	
Maximum torque on primary shaft (Nm) [lb in]	Tmax	130 [1150]	250 [2212]
Hydraulic fluid		HM hydraulic oil according to ISO 6743/4; HLP hydraulic oil according to DIN 5124/2 for other fluids contact Berarma Technical-Sales Service	
Viscosity range (cSt, mm ² /s)		22 - 68 at operating temperature	
Starting viscosity under full flow conditions (cSt, mm ² /s)		400 max	
Viscosity index according to ISO 2909		100 min	
Inlet fluid temperature range (°C) [°F]		+15 / +60 [14 / 140]- pay attention to viscosity range	
Maximum acceptable fluid contamination level		20/18/15 according to ISO 4406/99, CLASS 9 according to NAS 1638	
Recommended fluid contamination level for a longer pump working life		18/16/13 according to ISO 4406/99, CLASS 7 according to NAS 1638	
Moment of inertia (kgm ²)		0.00019	0.00075
Single pump weight (kg) [lb]			
Single stage pressure compensator		16.5 [36.5]	27.0 [59.5]
PCS002		18.5 [41.0]	29.0 [64.0]
PCS003		18.0 [40.0]	28.5 [63.0]
PCS004		19.0 [42.0]	30.0 [66.0]
PCS005		18.0 [40.0]	28.5 [63.0]
PCLS001		19.0 [42.0]	29.5 [65.0]
PCLS002		19.5 [43.0]	30.0 [66.0]
PCLS003		19.0 [42.0]	29.5 [65.0]
PCLS004		20.0 [44.0]	30.5 [67.0]
PCLS005		19.0 [42.0]	29.5 [65.0]
For further information and/or different operating conditions, please contact Berarma Technical-Sales Service			

ORDERING CODE

SERIES	NAME	SIZE	DISPLACEMENT	FLANGE	PRESSURE SETTING	ROTATION	SEALS	COMBINED PUMPS	PRESSURE / FLOW CONTROLS
01	PHV	05 - 16		F	H	R	M	A	PCS...

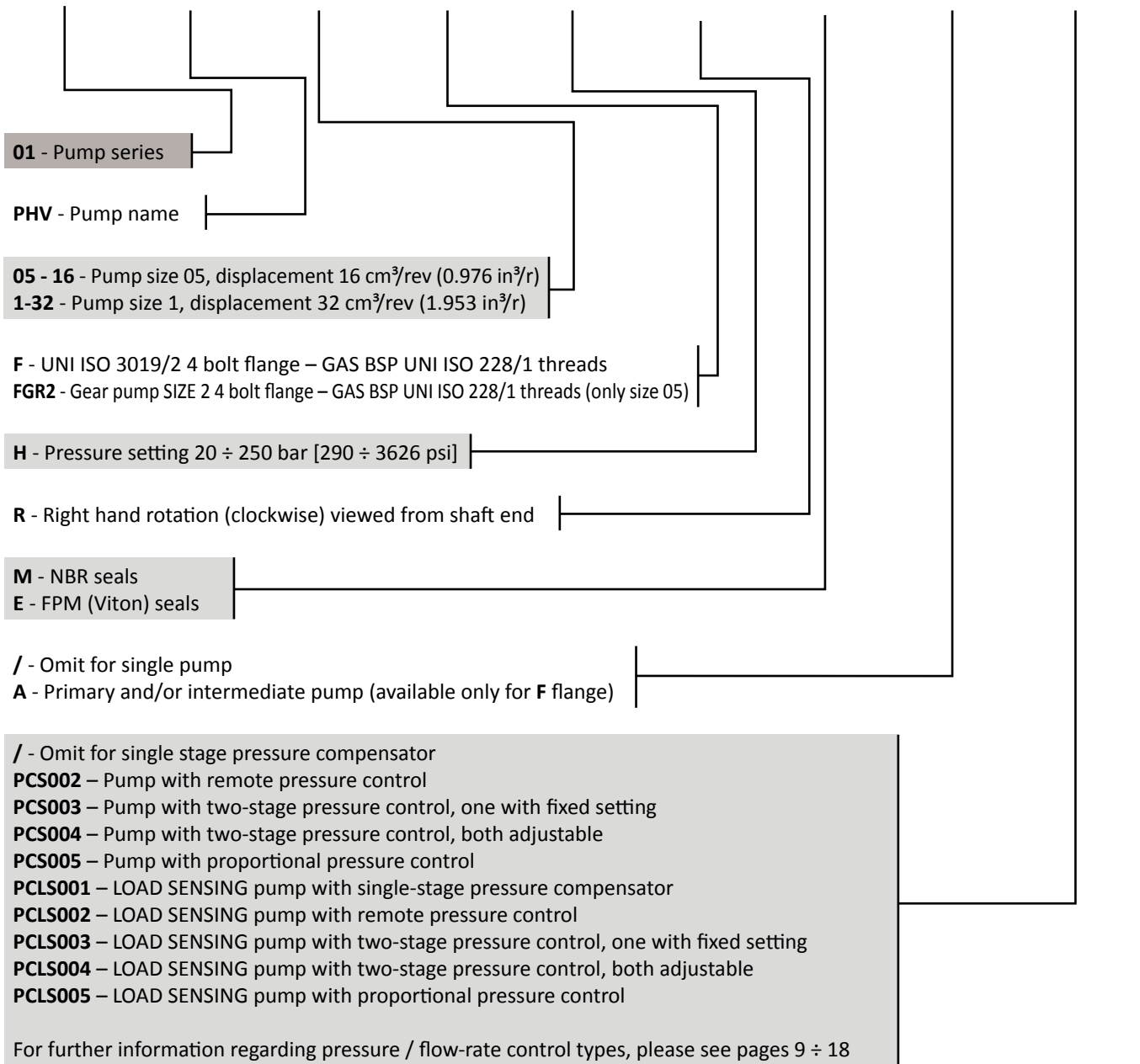

ORDERING CODE

CHARACTERISTIC CURVES

Indicative values measured on Berarma test machine, referring to 1500 rpm, with HM hydraulic oil according to ISO 6743/4, ISO VG 32 according to ISO 3448, temperature 48°C [118°F].

01 PHV 05-16 FHRM

01 PHV 1-32 FHRM

Volumetric efficiency – zero flow setting curve

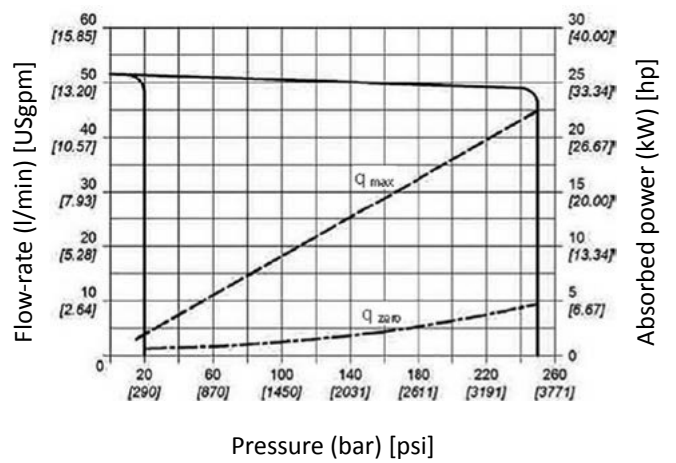
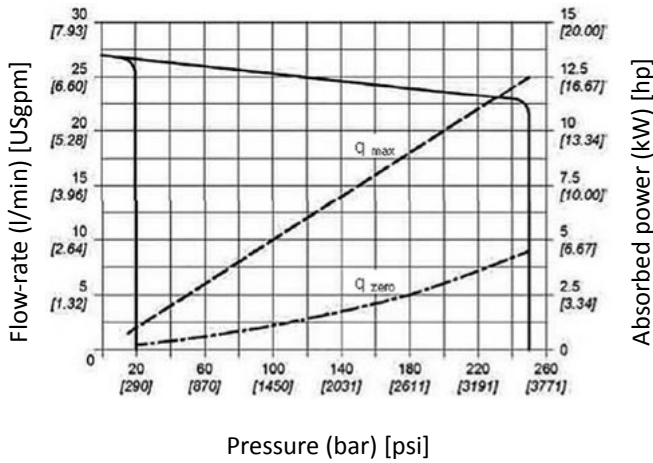

Noise level

Indicative maximum noise level values measured with sound-level meter placed one metre [39.370"] from the pump, with flexible coupling

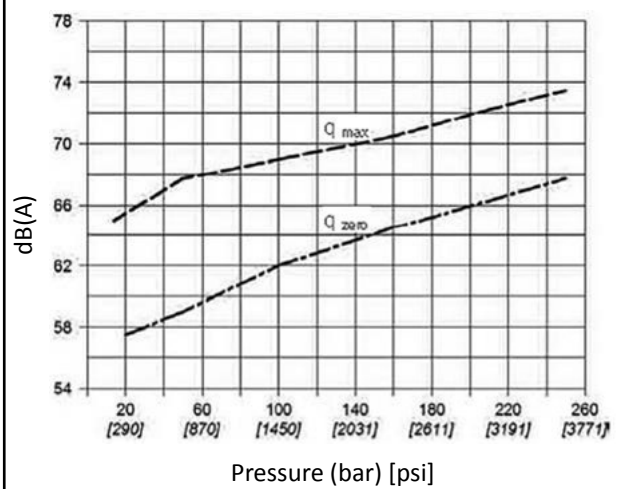
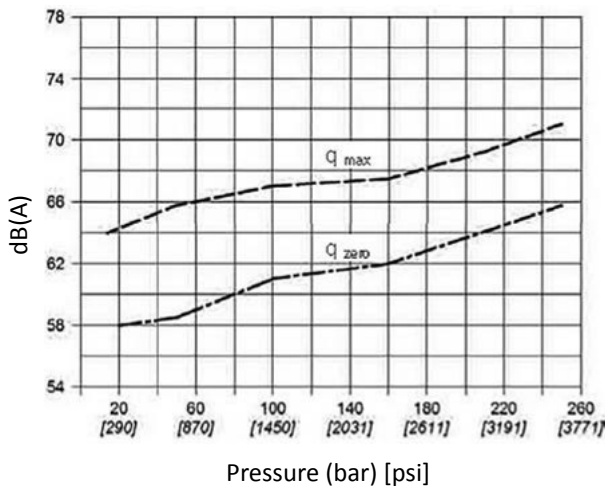

Case drain (leakage) flow-rate

Pump under zero flow setting conditions

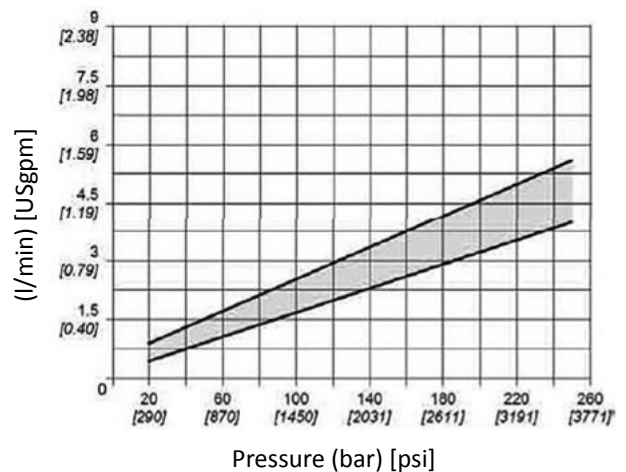
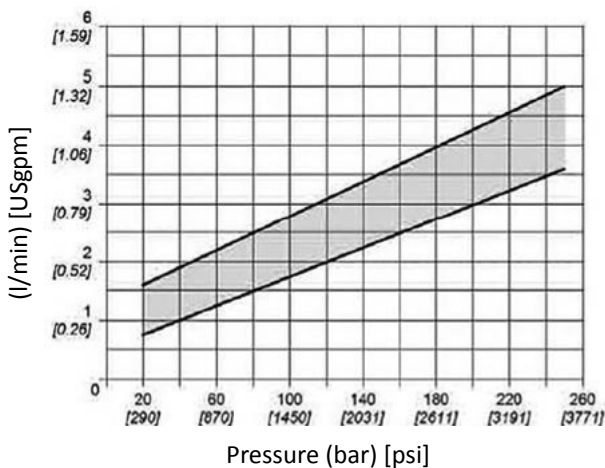

DIMENSIONS

01 PHV 05 16 FHRM

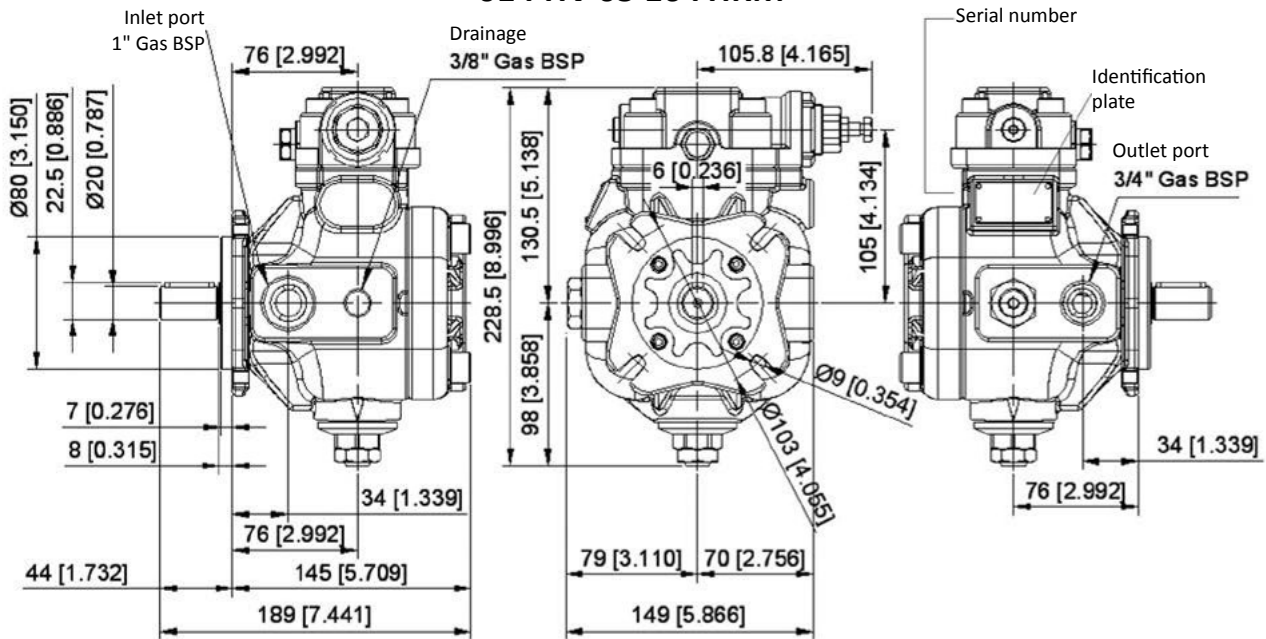

Dimensions inside [] are in inches

THRU-DRIVE SHAFT (-A)

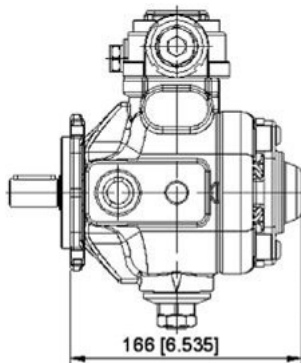

For combined pump solutions, please see pages 19÷21
Dimensions inside [] are in inches

FGR2 FLANGE AND SHAFT (not available on -A version)

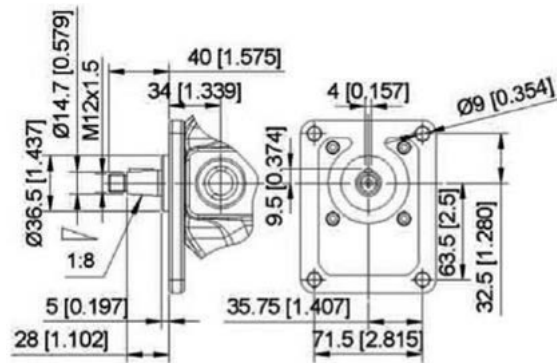

Dimensions inside [] are in inches

Mounting surface ISO 4401-03 (CETOP 03) for pressure/flow-rate controls PCS 003/004 and PCLS 003/004 (pages 11, 12, 16, 17)

Designation	Dimension
C	40.5 [1,594]
D	21.5 [0,846]
E	12.7 [0,500]
F	0.75 [0,030]
G	5.1 [0,201]
H	15.5 [0,610]
J	25.9 [1,020]
K	31 [1,220]
L	31.75 [1,250]

Note: "A" port is available only for PCS004 and PCLS004 controls

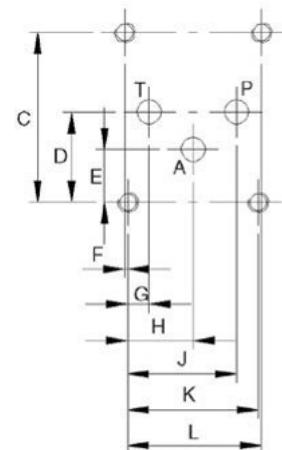

Dimensions inside [] are in inches

DIMENSIONS

01 PHV 1 32 FHRM

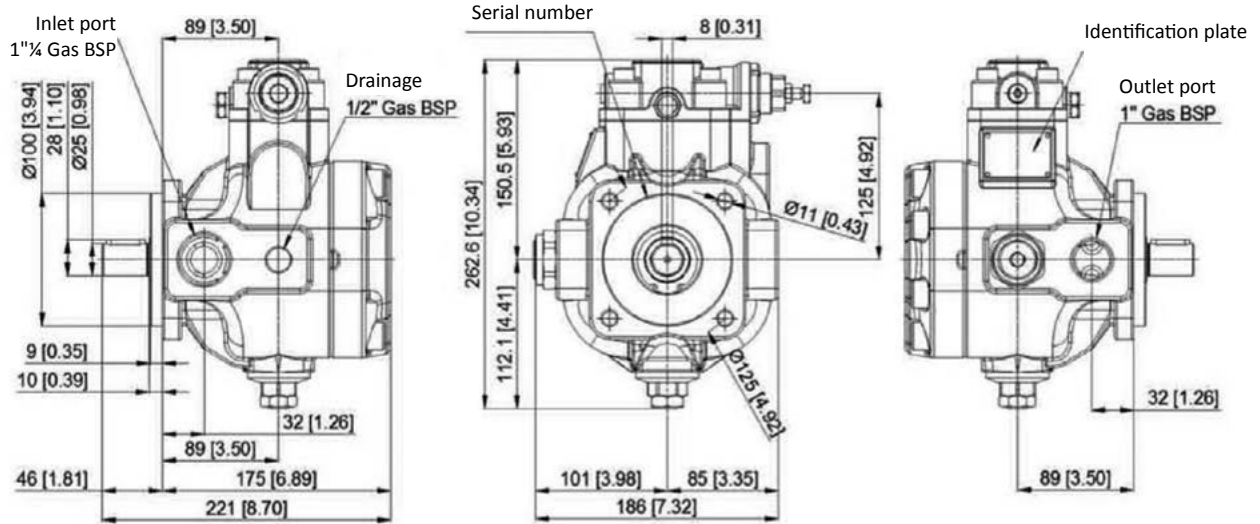

Dimensions inside [] are in inches

THRU-DRIVE SHAFT (-A)

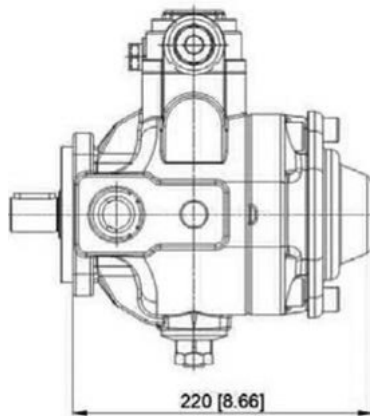

For combined pump solutions, please see pages 19÷21

Dimensions inside [] are in inches

Mounting surface ISO 4401-03 (CETOP 03) for pressure/flow-rate controls PCS 003/004 and PCLS 003/004 (pages 11, 12, 16, 17)

Designation	Dimension
C	40.5 [1,594]
D	21.5 [0,846]
E	12.7 [0,500]
F	0.75 [0,030]
G	5.1 [0,201]
H	15.5 [0,610]
J	25.9 [1,020]
K	31 [1,220]
L	31.75 [1,250]

Note: "A" port is available only for PCS004 and PCLS004 controls

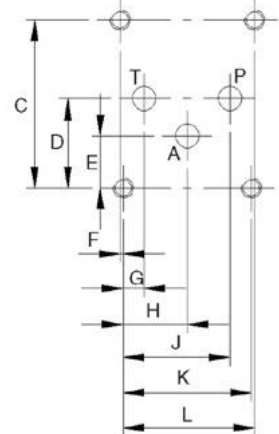

Dimensions inside [] are in inches

PRESSURE FLOW-RATE CONTROLS

STANDARD CONTROL

Hydraulic single-stage pressure control.

This standard control enables the pump displacement to be adjusted (until “zero flow setting” condition) according to the flow-rate required by the hydraulic system, keeping the working pressure constant and equal to the value set on the compensator device.

The pressure setting of the compensator device is adjusted by means of the “SP” pressure setting screw and locked using the corresponding locknut.

Properties	
Pressure setting range	20 – 250 bar [290 – 3626 psi]

Pressure setting	
Pressure setting screw	CH 13 mm HEX
Pressure setting locknut	CH 13 mm HEX
Clockwise rotation increases the pressure setting	

Control Devices	
"U"	Standard pressure compensator device

Ports	
"AB" – Air Bleed	1/4" Gas BSP ■
■	Supplied port closed

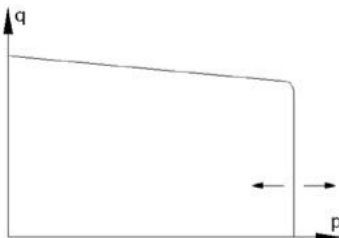
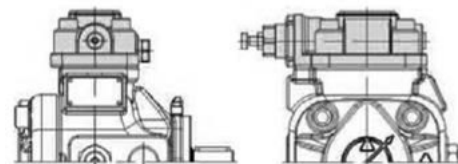
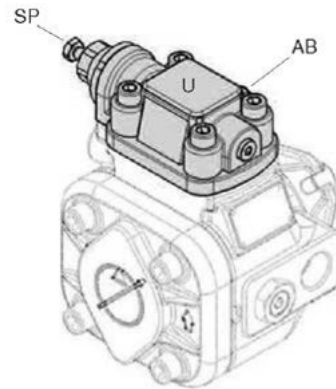
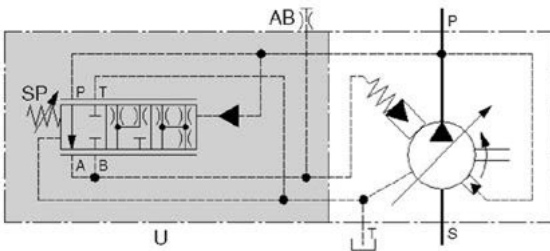

For overall dimensions please see pages 7÷8

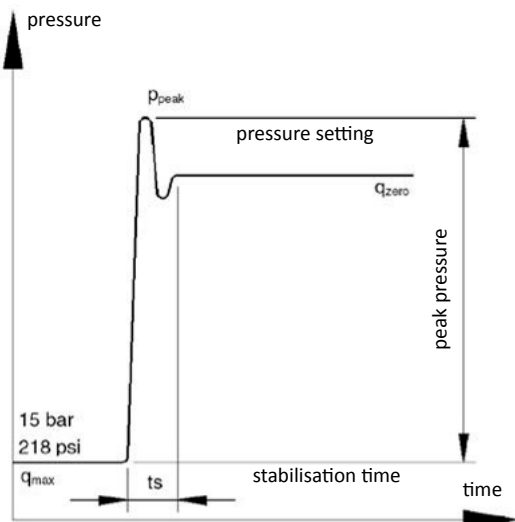

Dynamic characteristics of pressure compensator device				
Test: full flow → zero flow setting condition				
Pump type	15 → 210 bar [218 → 3046 psi]		15 → 250 bar [218 → 3626 psi]	
	p _{peak}	t _s	p _{peak}	t _s
01 PHV 05	250bar [3626psi]	50ms	285bar [4134psi]	40ms
01 PHV 1	270bar [3915psi]	80ms	320bar [4640psi]	60ms

Testing conditions on Berarma test machine:

- Dynamic response curves obtained by suddenly closing the pump pressure line with a rapid shut-off valve mounted about 0.5 m [19.685"] from the pump outlet port
- HM hydraulic fluid according to ISO 6743/4, ISO VG32 according to ISO 3448, temperature 48°C (118°F), 1500 rpm
- **PRESSURE PEAKS EXCEEDING 30% OF THE MAXIMUM OPERATING PRESSURE MUST BE ELIMINATED**

PCS002 CONTROL

Hydraulic control with remote pressure setting.

The function of this control is the same as the standard control function with the addition of the possibility of adjusting the working pressure by means of an additional maximum pressure relief valve "RV" installed in a remote position, far from the pump.

Control performances depends on the additional valve type and on its distance from the pump.

Properties	
Pressure setting range	20 – 250 bar [290 – 3626 psi]

Control Devices	
"U1"	Pressure compensator device for additional controls
"SM"	"Minimum pressure" spring adjustment (factory preset at 20bar [290psi] – do not tamper)
"W"	Maximum pressure relief valve (factory preset at maximum value 250bar [3623psi])
"R"	Remote control block
"RV"	Additional remote maximum pressure relief valve (Properties: 0÷5 l/min [0÷1.32 USgpm]) (not supplied)

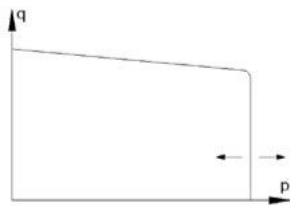
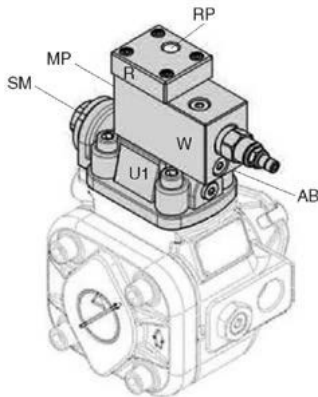

Ports	
"AB" – Air Bleed	1/4" Gas BSP ■
"MP" Pressure gauge	1/4" Gas BSP ■
"RP" Remote control port	1/4" Gas BSP □
The pilot pipe length between the pump and the additional valve "RV" must not exceed 5m [16 ft].	
□	Must be connected
■	Supplied port closed

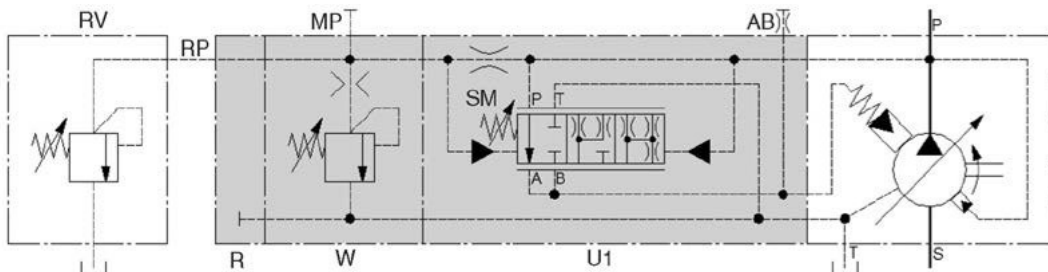

Designation	Dimensions	
	SIZE 05	SIZE 1
J	66 [2,598]	79 [3,110]
K	203 [7,992]	223 [8,780]
L	1.3 [0,051]	1.3 [0,051]
M	81 [3,189]	85 [3,346]
N	117 [4,606]	117 [4,606]

Indicative dimensions. For further information please contact Berarma Technical-Sales Service.
Dimensions inside [] are in inches.

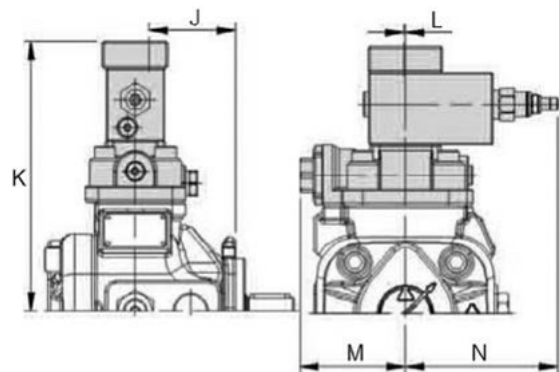

PCS003 CONTROL

Hydraulic two-stage pressure control, one with fixed setting.

The function of this control is the same as the standard control with the addition of the option to mount a directional control valve "EV" on the top of the compensator in order to switch between two working pressure levels, one of which is fixed. Control performance depends on the type of additional directional control valve.

Properties	
1st pressure level	Factory fixed preset at 20bar [290psi] – Do not tamper
2nd adjustable pressure level	20 – 250 bar [290 – 3626 psi]

Control Devices	
"U1"	Pressure compensator device for additional controls
"SM"	"Minimum pressure" spring adjustment (1st fixed pressure setting level) Do not tamper
"W"	Maximum pressure relief valve (2nd adjustable pressure setting level)
"EV"	Directional control valve (supplied only on request) For information please contact Berarma Technical-Sales Service

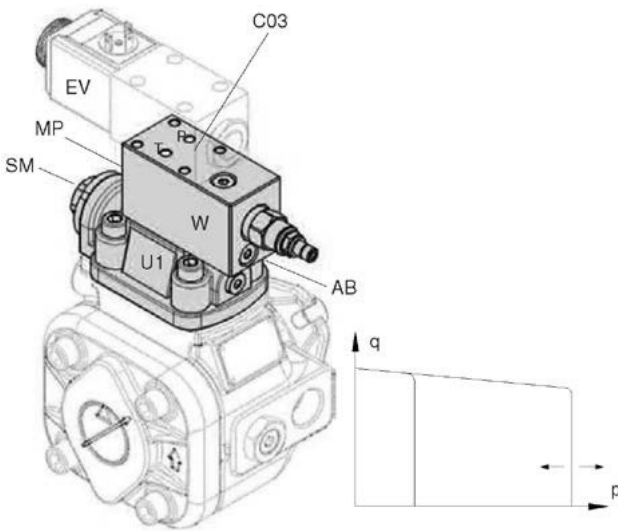

Ports	
"AB" – Air Bleed	1/4" Gas BSP ■
"MP" Pressure gauge	1/4" Gas BSP ■
Surface – "C03" (See pages 7÷8)	ISO 4401-03 (CETOP 03) □
■	Supplied port closed
□	Must be connected

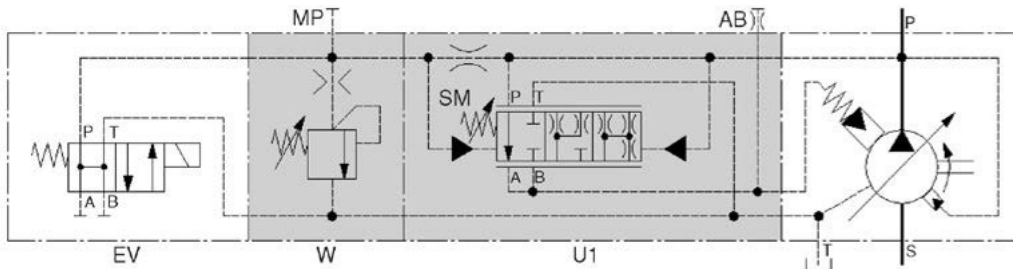

Designation	Dimensions	
	SIZE 05	SIZE 1
J	(*)	(*)
K	183 [7,205]	203 [7,992]
L	(*)	(*)
M	81 [3,189]	85 [3,346]
N	117 [4,606]	117 [4,606]

(*): Please consult the directional control valve catalogue Indicative dimensions. For further information please contact Berarma Technical-Sales Service.
Dimensions inside [] are in inches.

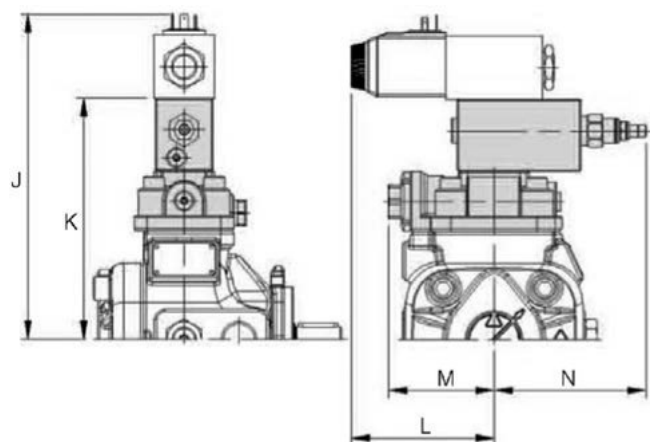

PRESSURE / FLOW-RATE CONTROLS

PCS004 CONTROL

Hydraulic two-stage pressure control, both adjustable.

The function of this control is the same as the standard control with the addition of the option to mount a directional control valve "EV1" on the top of the compensator in order to switch between two adjustable working pressure levels.

Control performance depends on the type of additional directional control valve.

Properties	
1st adjustable pressure level	20 – 250 bar [290 – 3626 psi]
2nd adjustable pressure level	20 – 250 bar [290 – 3626 psi]
Note: 1st adjustable pressure level < 2nd adjustable pressure level	

Control Devices	
"U1"	Pressure compensator device for additional controls
"SM"	"Minimum pressure" spring adjustment (factory preset at 20bar [290psi] – do not tamper)
"W1"	Maximum pressure relief valve block "MIN" 1st adjustable pressure level "MAX" 2nd adjustable pressure level
"EV1"	Directional control valve (supplied only on request) For information please contact Berarma Technical-Sales Service.

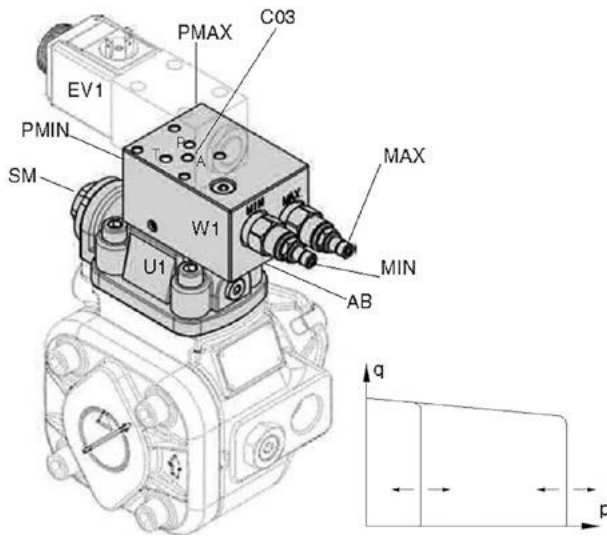

Ports	
"AB" – Air Bleed	1/4" Gas BSP ■
Pressure gauges	"PMIN" 1/4" Gas BSP ■ "PMAX" 1/4" Gas BSP ■
Surface – "C03" (See pages 7÷8)	ISO 4401-03 (CETOP 03) □
■	Supplied port closed
□	Must be connected

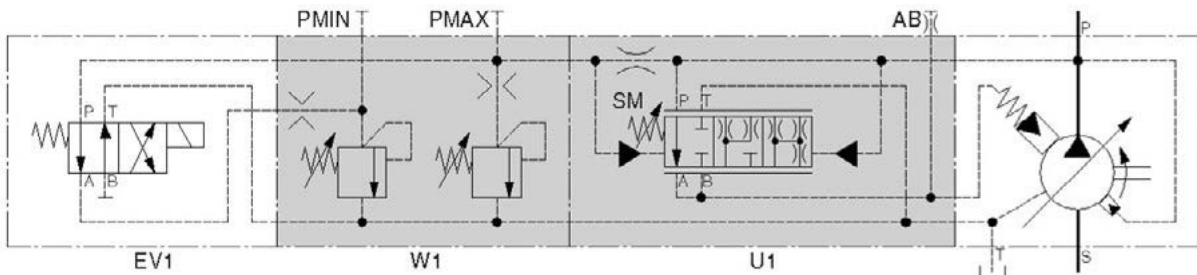

Designation	Dimensions	
	SIZE 05	SIZE 1
J	(*)	(*)
K	183 [7,205]	203 [7,992]
L	(*)	(*)
M	81 [3,189]	85 [3,346]
N	117 [4,606]	117 [4,606]

(*): Please consult the directional control valve catalogue Indicative dimensions. For further information please contact Berarma Technical-Sales Service.
Dimensions inside [] are in inches.

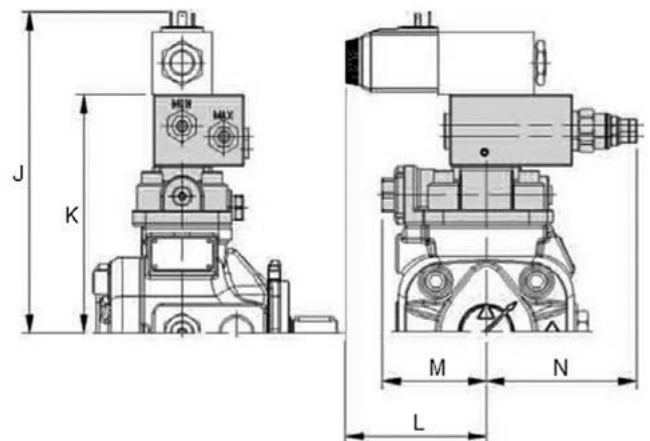

PCS005 CONTROL

Hydraulic control with proportional pressure adjustment.

This control, with integrated proportional valve "W2" mounted on top of the compensator, enables the pump working pressure to be adjusted proportionally by means of an electrical signal.

Control performance depends on the type of electronic control unit for the proportional valve (**unit supplied on request only**).

Properties	
Pressure setting range	20 – 250 bar [290 – 3626 psi]

Electrical properties	
Voltage	24 VDC ±10%
Maximum current	590 mA
Power consumption	22 Watt
Nominal coil resistance at 50°C [122°F]	37.2 Ω ±5%
Nominal coil resistance at 20°C [68°F]	26.2 Ω ±5%
Maximum coil temperature at 20°C [68°F]	105°C [218°F]
Protection class	IP65
Recommended Dither frequency	160 – 200 Hz (*)
Linearity, Hysteresis, Repeatability	< 5% (*)
Connector	ISO/DIN 43650, Form A

(*): Depends on electronic control unit for the proportional valve
For available electronic control unit types, please contact Berarma Technical-Sales Service.

Control Devices	
"U1"	Pressure compensator device for additional controls
"SM"	"Minimum pressure" spring adjustment (factory preset at 20bar [290psi] do not tamper)
"W2"	Proportional maximum pressure relief valve

Ports	
"AB" – Air Bleed	1/4" Gas BSP ■
"MP" Pressure gauge	1/4" Gas BSP ■
■	Supplied port closed

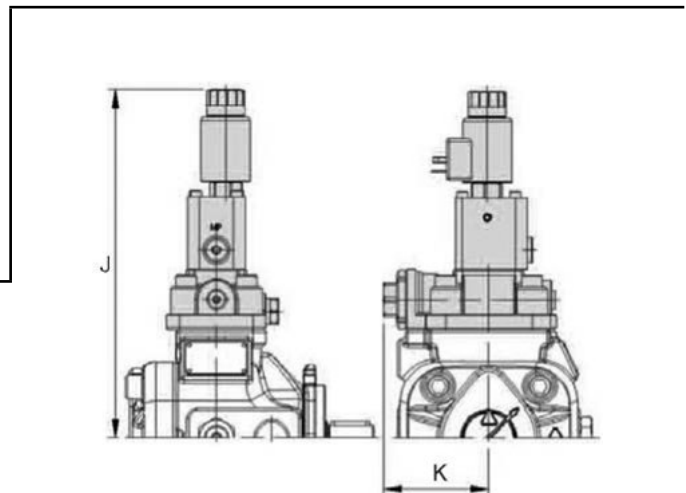
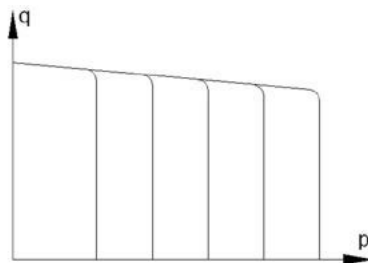
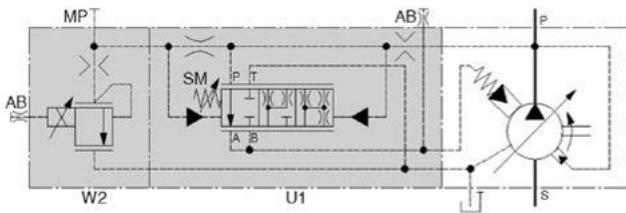
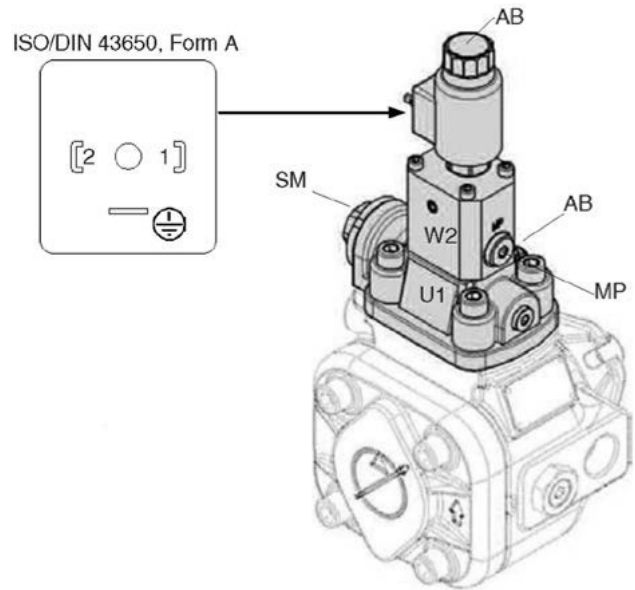

Designation	Dimensions	
	SIZE 05	SIZE 1
J	272 [10,709]	292 [11,496]
K	81 [3,189]	85 [3,346]

Indicative dimensions. For further information please contact Berarma Technical-Sales Service.
Dimensions inside [] are in inches.

PCLS001 CONTROL

Hydraulic control with Load Sensing device and single-stage pressure control.

The Load Sensing control system adds to the pressure setting adjustment system of the compensator device the option of regulating the pump flow-rate according to the pressure difference Δp measured on either side of a throttle valve.

The pilot pressure of the Load Sensing compensator device is taken from the pump outlet line after throttle "Z" (manually or electronically operated) and before the actuators. Changing the position of the throttle, with a fixed pressure drop equal to the "differential pressure Δp " value, the Load Sensing system automatically adjusts the pump displacement independently of pressure variations that occur in the hydraulic system.

The Load Sensing control produces a notable reduction in displaced power and is recommended for use in applications where there are significant variations in torque (force) and speed.

In the PCLS001 control system, the adjustment of the single-stage pressure setting of the compensator device occurs by means of the maximum pressure relief valve "W".

Note: when the throttle valve "Z" is completely closed, the pump will be in "zero flow setting condition", keeping the working pressure constant and equal to the "differential pressure Δp " value.

Control performance depends on the type of throttle valve "Z" and on the length / dimensions of the Load Sensing pilot pressure line

Ports	
"AB" – Air Bleeds	1/4" Gas BSP ■
"MP" Pressure gauge	1/4" Gas BSP ■
"LS" Load Sensing port	1/4" Gas BSP □
The length between the throttle and the Load Sensing port must not exceed 5m [16ft].	
■	Supplied port closed
□	Must be connected

Properties	
Pressure setting range	20 – 250 bar [290 – 3626 psi]
Differential pressure Δp	≥ 20 bar [≥ 290 psi]

Control Devices	
"U2"	Load Sensing pressure compensator device
"SD"	Differential pressure Δp adjustment
"W"	Maximum pressure relief valve
"V"	Load Sensing Block
"Z"	Throttle (manual or electronic) (not supplied)

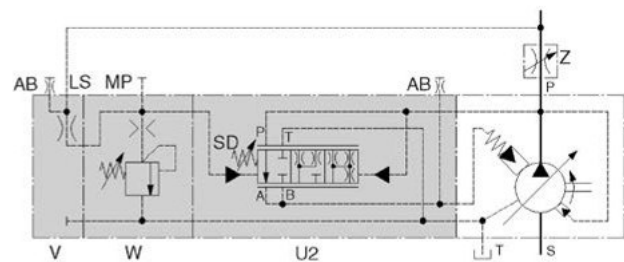
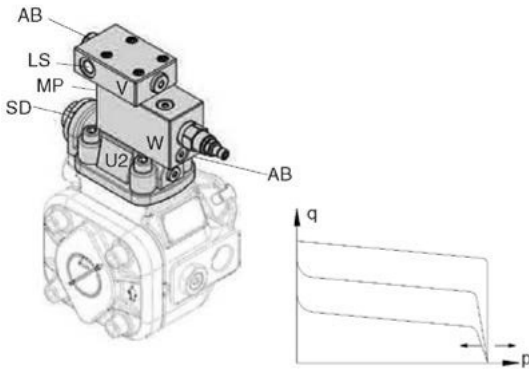

Designation	Dimensions	
	SIZE 05	SIZE 1
J	105 [4,134]	118 [4,646]
K	211 [8,307]	231 [9,094]
L	197 [7,756]	217 [8,543]
M	32 [1,260]	32 [1,260]
N	117 [4,606]	117 [4,606]
Q	81 [3,189]	85 [3,346]

Indicative dimensions. For further information please contact Berarma Technical-Sales Service.
Dimensions inside [] are in inches.

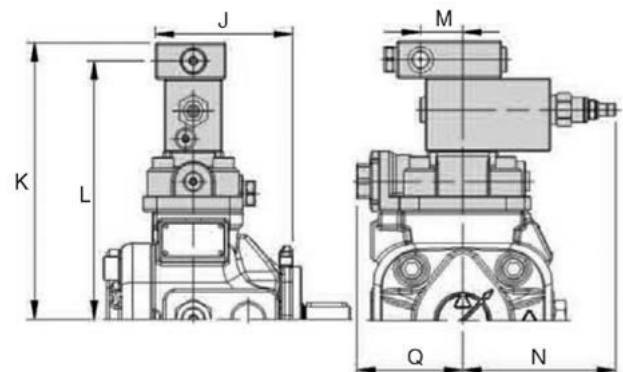

PCLS002 CONTROL

Hydraulic control with Load Sensing device and remote pressure setting.

The function of this control is the same as the standard control function with the addition of the possibility of adjusting the working pressure by means of an additional maximum pressure relief valve "RV" installed in a remote position, far from the pump.

Control performance depends on type of throttle valve "Z", on the length

/ dimensions of the Load Sensing pilot pressure line, on the type of additional valve "RV", and on its distance from the pump.

Properties	
Pressure setting range	20 – 250 bar [290 – 3626 psi]
Differential pressure Δp	≥ 20 bar [≥ 290 psi]

Ports	
"AB" – Air Bleeds	1/4" Gas BSP ■
"MP" Pressure gauge	1/4" Gas BSP ■
"LS" Load Sensing port	1/4" Gas BSP □
The length between the throttle and the Load Sensing port must not exceed 5m [16ft].	
"RP" Remote control port	1/4" Gas BSP □
The length of the remote pilot pipe between the pump and the additional valve "RV" must not exceed 5m [16 ft].	
■	Supplied port closed
□	Must be connected

Control Devices	
"U2"	Load Sensing pressure compensator device
"SD"	Differential pressure Δp adjustment
"W"	Maximum pressure relief valve (factory preset at maximum value 250bar [3623psi])
"V1"	Load Sensing Block for additional controls
"R"	Remote control block
"Z"	Throttle (manual or electronic) (not supplied)
"RV"	Additional remote maximum pressure relief valve (Properties: 0 ÷ 5 l/min [0 ÷ 1.32 USgpm] (not supplied))

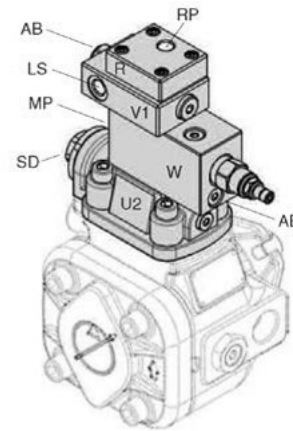
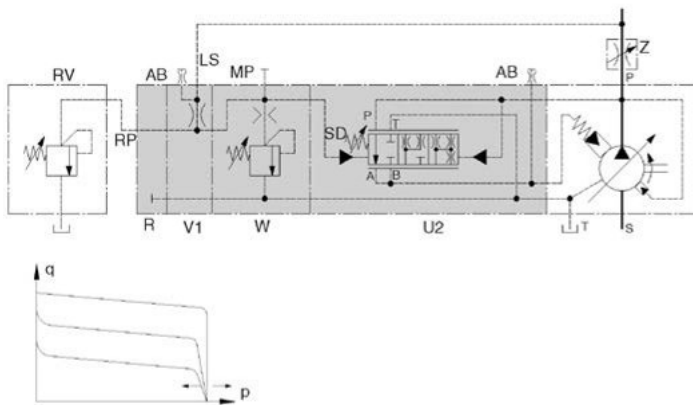

Designation	Dimensions	
	SIZE 05	SIZE 1
G	105 [4,134]	118 [4,646]
H	66 [2,598]	79 [3,110]
J	231 [9,094]	251 [9,882]
K	197 [7,756]	217 [8,543]
L	32 [1,260]	32 [1,260]
M	1.3 [0,051]	1.3 [0,051]
N	117 [4,606]	117 [4,606]
Q	81 [3,189]	85 [3,346]

Indicative dimensions. For further information please contact Berarma Technical-Sales Service.
Dimensions inside [] are in inches.

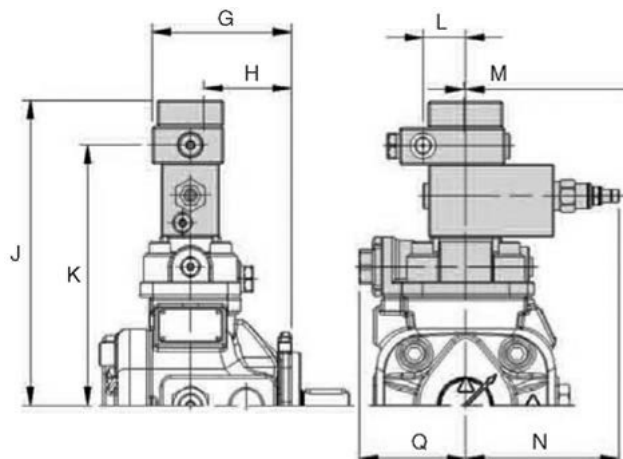

PRESSURE / FLOW-RATE CONTROLS

PCLS003 CONTROL

Hydraulic control with Load Sensing device and two-stage pressure control, one with fixed setting.

The function of this control is the same as the Load Sensing standard control with the addition of the option to mount a directional control valve "EV" on the top of the compensator in order to switch between two working pressure levels, one of which is fixed. Control performance depends on the type of throttle valve "Z", on the length / dimensions of the Load Sensing pilot pressure line, and on the type of additional directional control valve

Properties	
Differential pressure Δp (1st pressure level)	PFixed preset at ≥ 20 bar [≥ 290 psi]
2nd adjustable pressure level	20 – 250 bar [290 – 3626 psi]
Ports	
"AB" – Air Bleeds	1/4" Gas BSP ■
"MP" Pressure gauge	1/4" Gas BSP ■
"LS" Load Sensing port	1/4" Gas BSP □
The length between the throttle and the Load Sensing port must not exceed 5m [16ft].	
Surface – "C03" (See pages 7÷8)	ISO 4401-03 (CETOP 03) □
■	Supplied port closed
□	Must be connected

Control Devices	
"U2"	Load Sensing pressure compensator device
"SD"	Differential pressure Δp adjustment (1st fixed pressure setting level)
"W"	Maximum pressure relief valve (2nd adjustable pressure setting level)
"V1"	Load Sensing Block for additional controls
"EV"	Directional control valve (supplied only on request) For information please contact Berarma Technical-Sales Service
"Z"	Throttle (manual or electronic) (not supplied)

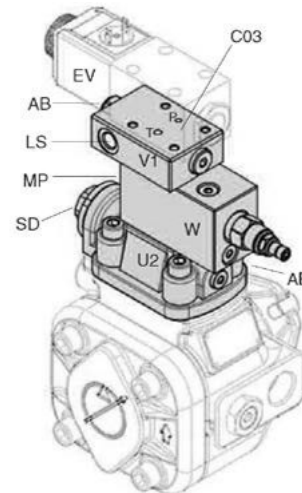
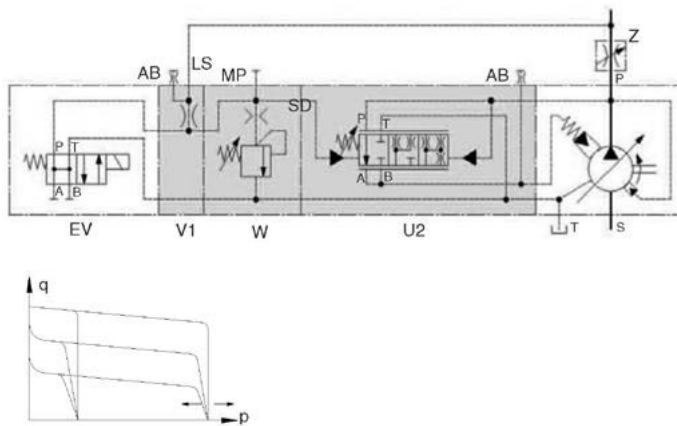

Designation	Dimensions	
	SIZE 05	SIZE 1
J	105 [4,134]	118 [4,646]
K	(*)	(*)
L	211 [8,307]	231 [9,094]
M	197 [7,756]	217 [8,543]
N	32 [1,260]	32 [1,260]
Q	(*)	(*)
R	117 [4,606]	117 [4,606]

(*): Please consult the directional control valve catalogue Indicative dimensions. For further information please contact Berarma Technical-Sales Service.
Dimensions inside [] are in inches.

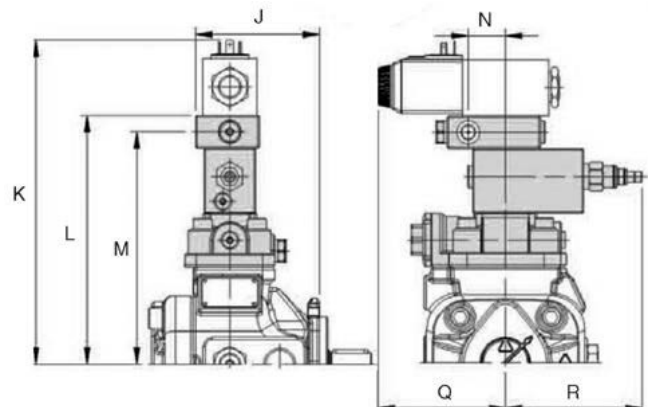

PCLS004 CONTROL

Hydraulic control with Load Sensing device and two-stage pressure control, both adjustable.

The function of this control is the same as the Load Sensing standard control with the addition of the option to mount a directional control valve "EV1" on the top of the compensator in order to switch between two adjustable working pressure levels.

Control performance depends on the type of throttle valve "Z", on the length / dimensions of the Load Sensing pilot pressure line, and on the type of additional directional control valve.

Properties	
1st adjustable pressure level	20 – 250 bar [290 – 3626 psi]
2nd adjustable pressure level	20 – 250 bar [290 – 3626 psi]
Note: 1st adjustable pressure level < 2nd adjustable pressure level	
Differential pressure Δp	≥ 20 bar [≥ 290 psi]

Ports	
"AB" – Air Bleeds	1/4" Gas BSP ■
Pressure gauges	"PMIN" "PMAX" 1/4" Gas BSP ■
"LS" Load Sensing port	1/4" Gas BSP □
The length between the throttle and the Load Sensing port must not exceed 5m [16ft].	
Surface – "C03" (See pages 7÷8)	ISO 4401-03 (CETOP 03) □
■	Supplied port closed
□	Must be connected

Control Devices	
"U2"	Load Sensing pressure compensator device
"SD"	Differential pressure Δp adjustment
"W1"	Maximum pressure relief valve block "MIN" 1st adjustable pressure level "MAX" 2nd adjustable pressure level
"V1"	Load Sensing Block for additional controls
"EV1"	Directional control valve (supplied only on request) For information please contact Berarma Technical-Sales Service
"Z"	Throttle (manual or electronic) (not supplied)

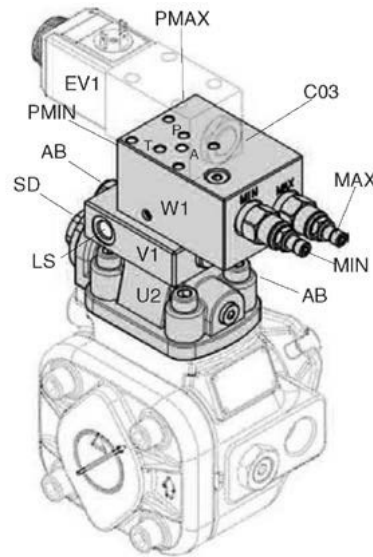
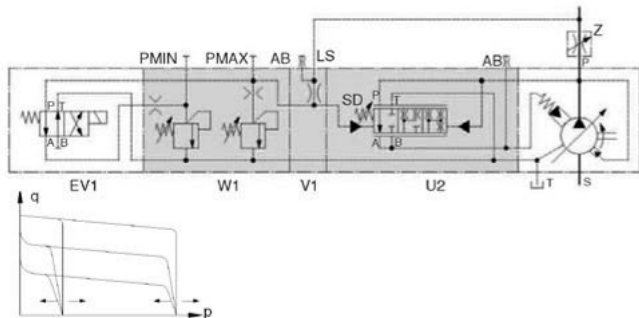

Designation	Dimensions	
	SIZE 05	SIZE 1
J	105 [4,134]	118 [4,646]
K	(*)	(*)
L	211 [8,307]	231 [9,094]
M	142 [5,591]	162 [6,378]
N	32 [1,260]	32 [1,260]
Q	(*)	(*)
R	117 [4,606]	117 [4,606]

(*): Please consult the directional control valve catalogue Indicative dimensions. For further information please contact Berarma Technical-Sales Service.
Dimensions inside [] are in inches.

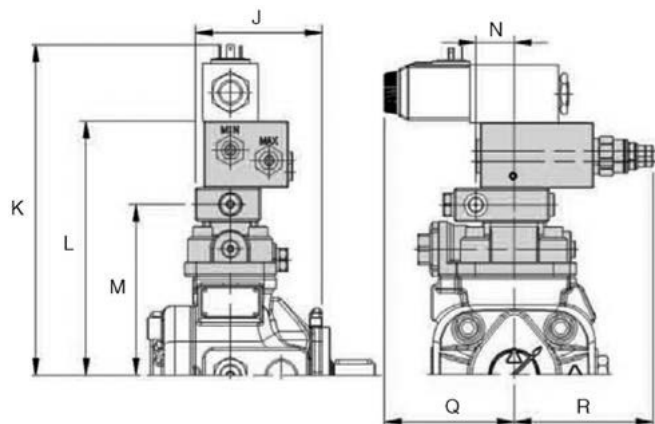

PRESSURE / FLOW-RATE CONTROLS

PCLS005 CONTROL

Hydraulic control with Load Sensing device and proportional pressure adjustment.

This control, with integrated proportional valve "W2" on the top of the compensator, adds to the adjustment of the pump flow-rate through the Load sensing system the possibility of setting the pump working pressure by means of an electrical signal.

Control performance depends on the type of throttle valve "Z", on the length / dimensions of the Load Sensing pilot pressure line, and on the proportional valve electronic control unit (**unit supplied only on request**).

Properties	
Pressure setting range	20 – 250 bar [290 – 3626 psi]
Differential pressure Δp	≥ 20 bar [≥ 290 psi]

Electrical properties	
Voltage	24 VDC $\pm 10\%$
Maximum current	590 mA
Power consumption	22 Watt
Nominal coil resistance at 50°C [122°F]	37.2 Ω $\pm 5\%$
Nominal coil resistance at 20°C [68°F]	26.2 Ω $\pm 5\%$
Maximum coil temperature at 20°C [68°F]	105°C [218°F]
Protection class	IP65
Recommended Dither frequency	160 – 200 Hz (*)
Linearity, Hysteresis, Repeatability	< 5% (*)
Connector	ISO/DIN 43650, Form A

(*): Depends on electronic control unit for the proportional valve
For available electronic control unit types, please contact Berarma Technical-Sales Service.

Control Devices	
"U2"	Load Sensing pressure compensator device
"SD"	Differential pressure Δp adjustment
"W2"	Proportional maximum pressure relief valve
"V1"	Load Sensing Block for additional controls
"Z"	Throttle (manual or electronic) (not supplied)

Ports	
"AB" – Air Bleed	1/4" Gas BSP ■
"MP" Pressure gauge	1/4" Gas BSP ■
"LS" Load Sensing port	1/4" Gas BSP □

The length between the throttle and the Load Sensing port must not exceed 5m [16ft].

■	Supplied port closed
□	Must be connected

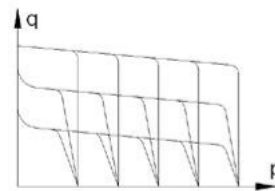
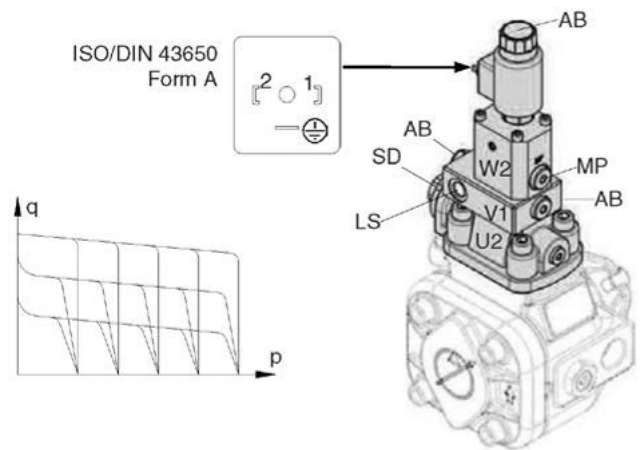
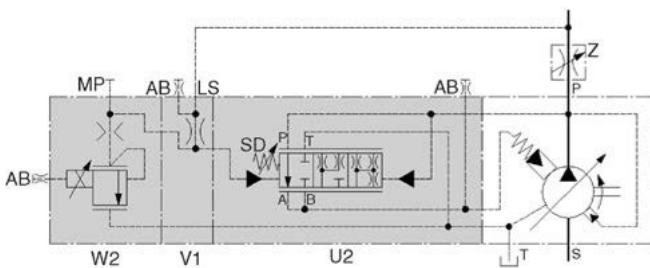

Designation	Dimensions	
	SIZE 05	SIZE 1
J	81 [3,189]	85 [3,346]
K	300 [11,811]	320 [12,598]
L	142 [5,591]	162 [6,378]
M	105 [4,134]	118 [4,646]
N	32 [1,260]	32 [1,260]

Indicative dimensions. For further information please contact Berarma Technical-Sales Service.
Dimensions inside [] are in inches.

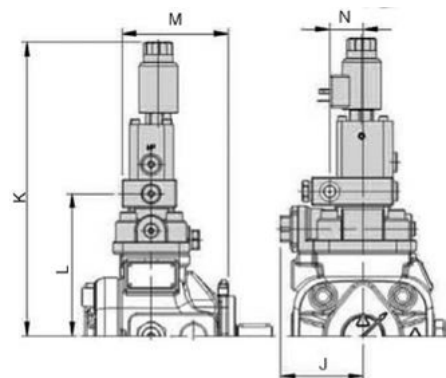

COMBINED PUMPS

On request, BERARMA pumps from the 01 PHV series can be set up for coupling:

- to pumps belonging to the same 01 PHV series;
- to pumps belonging to other BERARMA series (PLP, PVS, PSP, PSPK);
- to the main others types of pumps available on the fluid power market.

The 01 PHV series pumps set up for coupling are marked by the letter “A” in the ordering code. In these pumps, the shaft and the rear pump cover are set up for coupling to the various available coupling units.

- Remove the pump cover marked as (1) from the primary pump (cover will not be re-installed)
- remove the ring marked (2) from the primary pump (ring will not be re-installed)
- mount the coupling unit, paying attention to the seals (Note: primary pump drainage fluid will fill up the coupling bell-housing)
- mount the secondary pump

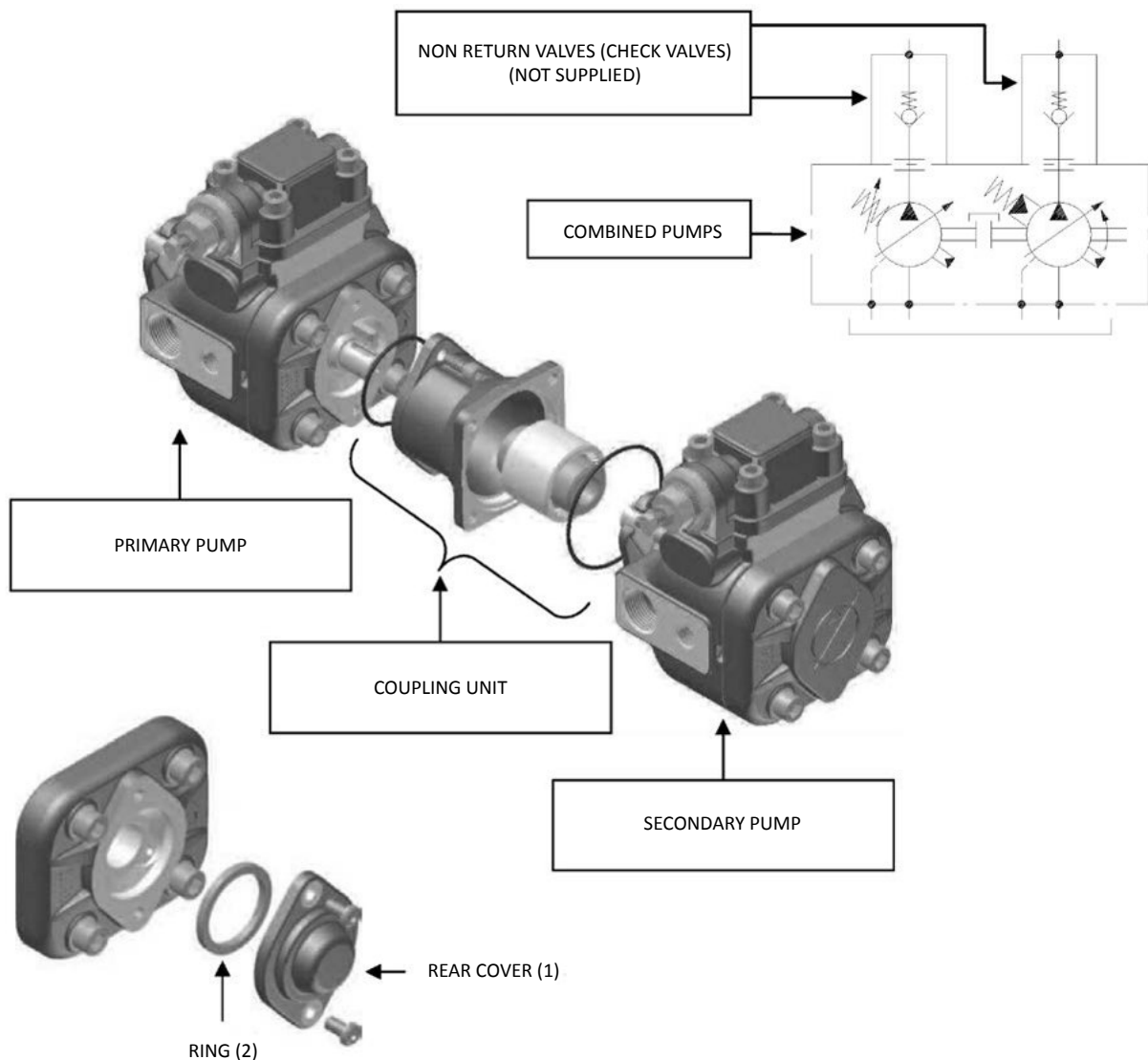

Combined pumps should be mounted in decreasing order of absorbed power, paying attention to the maximum acceptable torques (see diagram on the following page).

The ordering code for a combined pump should be specified according to coupling sequence (primary pump code + coupling unit code + secondary pump code).

COMBINED PUMPS

- The sum of individual torques of all pumps in the complete pump combination must not exceed the maximum permissible torque value applicable to the primary pump shaft (T_{max} see page 4).
- Secondary pump torque (or sum of torques for more than one secondary pump) must not exceed the coupling unit maximum thru drive torque (T_a , see table below).

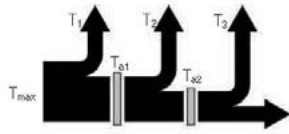

$$\begin{cases} T_1 + T_2 + T_3 < T_{max} \\ T_2 + T_3 < T_{a1} \\ T_3 < T_{a2} \end{cases}$$

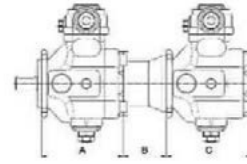

PRIMARY PUMP		SECONDARY PUMP		COUPLING UNIT		
Pump type	A	Pump type	C	Code	B	Maximum thru drive torque T_a
01 PHV 05 ... A	139 [5,472]	01 PLP 05 F	107 [4,213]	3000010200	73 [2,874]	55 Nm [487 lb in]
		01 PLP 05 FGR2	107 [4,213]	3000011200	72 [2,835]	
		01 PHV 05 F	145 [5,709]	3000010200	73 [2,874]	
		01 PHV 05 FGR2	145 [5,709]	3000011200	72 [2,835]	
		01 PHV 1 F	175 [6,890]	3000010100	75 [2,953]	
		02 PVS -PSP - PSPK - 1 F	159 [6,260]	3000010100	75 [2,953]	
		SAE "A"	(*)	3100000100	88.5 [3,484]	
		INGR. 1P - GEAR PUMP 1P	(*)	3000011000	64 [2,520]	
		INGR. 1 - GEAR PUMP 1	(*)	3000011100	64 [2,520]	
		INGR. 2 - GEAR PUMP 2	(*)	3000011200	72 [2,835]	
01 PLP 05 ... A	104 [4,094]	01 PHV 05 F	145 [5,709]	3000010200	73 [2,874]	
		01 PHV 05 FGR2	145 [5,709]	3000011200	72 [2,835]	
		01 PHV 1 F	175 [6,890]	3000010100	75 [2,953]	
PVS - PSP - PSPK Size 1	132 [5,197]	01 PHV 05 F	145 [5,709]	3000010200	73 [2,874]	
		01 PHV 05 FGR2	145 [5,709]	3000011200	72 [2,835]	
		01 PHV 1 F	175 [6,890]	3000010100	75 [2,953]	
01 PHV 1 ... A	173 [6,811]	01 PLP 05 F	107 [4,213]	3000020400	85 [3,346]	110 Nm [974 lb in]
		01 PLP 05 FGR2	107 [4,213]	3000022200	90 [3,543]	
		01 PHV 05 F	145 [5,709]	3000020400	85 [3,346]	
		01 PHV 05 FGR2	145 [5,709]	3000022200	90 [3,543]	
		01 PHV 1 F	175 [6,890]	3000020100	87 [3,425]	
		02 PVS -PSP - PSPK - 1 F	159 [6,260]	3000020100	87 [3,425]	
		02 PVS -PSP - PSPK - 2 F	220 [8,661]	3000020200	102 [4,016]	
		SAE "A"	(*)	3100000200	100.5 [3,957]	
		SAE "B"	(*)	3100000300	126.5 [4,980]	
		INGR. 1P - GEAR PUMP 1P	(*)	3000022000	90 [3,543]	
		INGR. 1 - GEAR PUMP 1	(*)	3000022100	90 [3,543]	
		INGR. 2 - GEAR PUMP 2	(*)	3000022200	90 [3,543]	
		INGR. 3 - GEAR PUMP 3	(*)	3000022300	91 [3,583]	
		02 PVS -PSP - PSPK - 3 F	245 [9,646]	3000020300	117 [4,606]	180 Nm [1593 lb in]
PVS - PSP - PSPK Size 2	173 [6,811]	01 PHV 05 F	145 [5,709]	3000020400	85 [3,346]	110 Nm [974 lb in]
		01 PHV 05 FGR2	145 [5,709]	3000022200	90 [3,543]	
		01 PHV 1 F	175 [6,890]	3000020100	87 [3,425]	
PVS - PSP - PSPK Size 3	198 [7,795]	01 PHV 05 F	145 [5,709]	3000020400	85 [3,346]	110 Nm [974 lb in]
		01 PHV 05 FGR2	145 [5,709]	3000022200	90 [3,543]	
		01 PHV 1 F	175 [6,890]	3000020100	87 [3,425]	

(*) For the secondary pump flange dimensions please see page 21.

To find out the secondary pump axial dimension please see the manufacturer's catalogue.

For other coupling unit types, please contact Berarma Technical-Sales Service.

Dimensions inside [] are in inches

SAE FLANGE DIMENSIONS FOR BERARMA COUPLING KIT

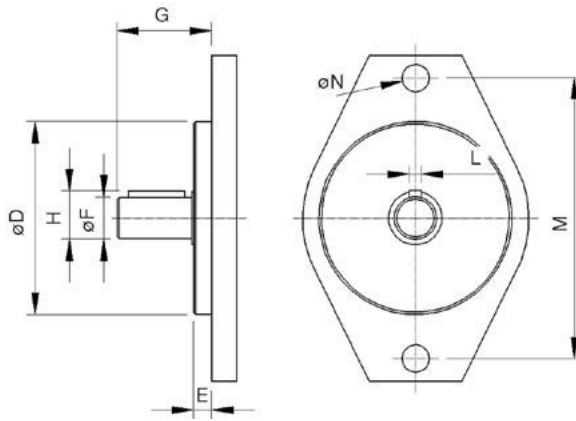

Secondary pump	Secondary pump with SAE 2-bolt mounting flange should conform to the dimensions below								
	Ø D	E	Ø F	G		H	L	M	Ø N
				min	max				
SAE "A"	Ø82.5 [3.248]	7 [0.276]	Ø19.05 [0.750]	32 [1.260]	59 [2.323]	21.1 [0.831]	4.8 [0.189]	106.4 [4.189]	11.1 [0.438]
SAE "B"	Ø101.6 [4.000]	9.5 [0.374]	Ø22.2 [0.874]	41 [1.614]	71 [2.795]	25.1 [0.988]	6,375 [0.251]	146 [5.748]	14.3 [0.563]
						25.5 [1.004]	4.8 [0.189]		

GEAR PUMP FLANGE DIMENSIONS FOR BERARMA COUPLING KIT

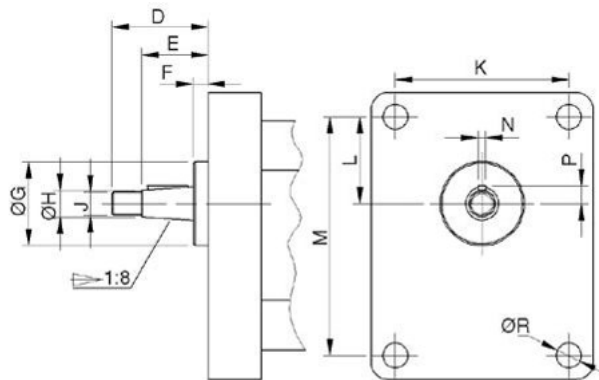

Secondary pump	Secondary gear pump should be conform to the dimensions below											
	D	E	F	Ø G	Ø H	J	K	L	M	N	P	Ø R
gear pump 1P	29 [1.142]	20 [0.787]	4 [0.157]	25.4 [1.000]	8 [0.315]	M7	52.4 [2.063]	26.2 [1.031]	71.9 [2.831]	2.4 [0.094]	5.3 [0.209]	7.5 [0.295]
gear pump 1	35 [1.378]	23.5 [0.925]	5.5 [0.217]	30 [1.181]	12 [0.472]	M10x1	56 [2.205]	24.5 [0.965]	73 [2.874]	3 [0.118]	7.9 [0.311]	6.5 [0.256]
gear pump 2	40 [1.575]	28 [1.102]	5 [0.197]	36.5 [1.437]	14.7 [0.579]	M12x1.5	71.5 [2.815]	32.5 [1.280]	96 [3.780]	4 (*) [0.157]	9.7 [0.382]	8.5 [0.335]
gear pump 3	47 [1.850]	33 [1.299]	5 [0.197]	50.8 [2.000]	19 [0.748]	M14x1.5	98.5 [3.878]	43 [1.693]	128 [5.039]	4 [0.157]	12.2 [0.480]	11 [0.433]

(*) It is also possible to couple size 2 gear pumps with an "M" dimension of 3.2 [0.126].

Dimensions inside [] are in inches

SETTINGS

Flow regulator unit

All BERARMA 01 PHV series pumps are equipped with a flow regulator unit. This allows the mechanical reduction of the pump displacement in relation to the nominal value.

Warning: If the flow regulator unit is set to less than 50% of the nominal displacement, the pump can only start on condition that the system and pump are completely filled with fluid.

Nominal size	Actual displacement	Reduced displacement by screw turn	Minimum achievable displacement
Size 05	17.9 cm ³ [1.092 in ³]	11.0 cm ³ [0.671 in ³]	3.3 cm ³ [0.201 in ³]
Size 1	34.5 cm ³ [2.105 in ³]	22.0 cm ³ [1.343 in ³]	8.3 cm ³ [0.506 in ³]

Indicative values influenced by manufacturing tolerances

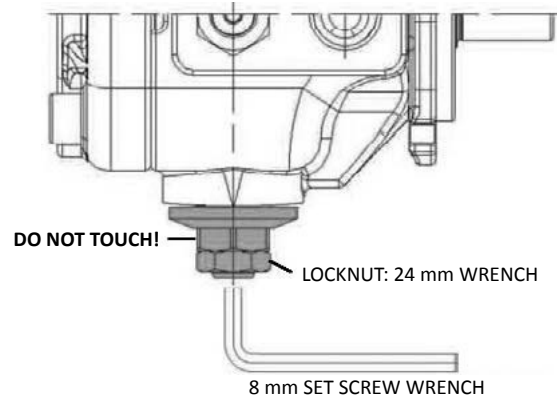

Standard pressure compensator device		
1	Pressure setting screw Clockwise rotation increases pressure setting	CH 13 mm HEX
2	Pressure setting locknut	CH 13 mm HEX
3	Slotted round locknut - Do not tamper	5 mm slot

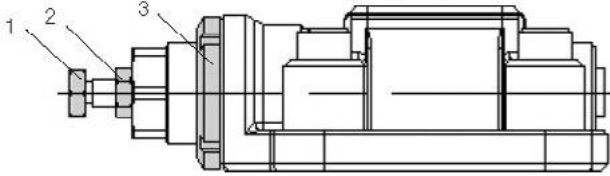

Pressure compensator device for additional controls Load Sensing pressure compensator device		
4	Controls PCS002, PCS003; PCS004, PCS005 Minimum pressure spring adjustment Do not tamper Controls PCLS001, PCLS002, PCLS003; PCLS004, PCLS005 Differential pressure Δp adjustment	CH 26 mm HEX
5	Slotted round locknut	5 mm slot
6	Maximum pressure relief valve Pressure setting screw Clockwise rotation increases pressure setting	CH 5/32" HEX
7	Pressure setting locknut	CH 9/16" HEX
8	Do not tamper	CH 7/8" HEX

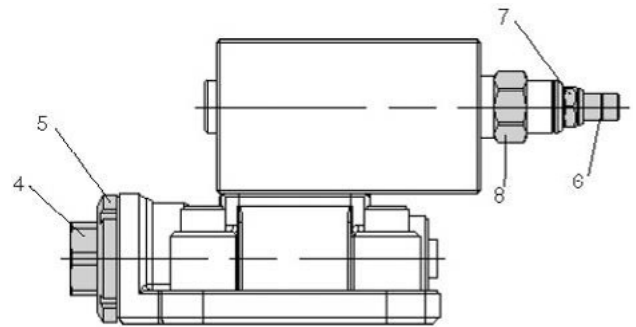

INSTRUCTIONS FOR INSTALLATION AND USE

SIZE 05 pumps from the 01 PHV series can be mounted in any position.

SIZE 1 pumps from the 01 PHV series must be mounted on a horizontal axis with the compensator device facing upward (see figure).

When the pump is installed over the reservoir fluid level, pay attention to the inlet pressure (see page 4).

Cleanliness is essential during assembly!

Motor-pump coupling must be made with a self-aligning flexible coupling with convex teeth and a polyamide cam. When assembling make sure that:

- the distance between the two half-couplings strictly falls within the specified values (see page 24);
- the pump shaft and the motor shaft are accurately aligned: concentricity within 0.05 mm [0.002"], angular displacement within 0.2° (see drawing);
- strictly no radial or axial loads on the pump shaft.

Other types of motor-pump coupling are not permitted.

The fluid tank must be suitably sized in order to exchange the thermal power generated by the various system components and to provide a low recycle rate (tank capacity approximately 4 times the flow rate per minute of the pump). In systems where the pump runs for a long time under zero flow setting conditions, the installation of a heat exchanger in the drain line is recommended (pay attention to the pressure on the drain port, see page 4).

Maximum operating temperature must not exceed 60°C [140°F] under any circumstances.

To ensure the maximum pump working life, the inlet fluid temperature must never be above 50°C [122°F].

Suction pipe. The suction pipe should be as short as possible, with a small number of bends and without internal section changes. The minimum section of the inlet pipe must be equal to the section of the thread of the pump inlet port. The pipe-end inside the tank should be cut at 45°, should have a minimum distance from the tank bottom of not less than 50 mm [2"], and there should always be a minimum height of suction of 100 mm [4"]. **The suction pipe should be completely airtight.**

Drain pipe. The drain pipe must always be independent from the other return lines, connected directly to the tank, and extended sufficiently inside the tank so as to be below the minimum fluid level to avoid generating foam and to prevent emptying when the pump is not running. Moreover, the drain pipe must also be at the highest possible position in relation to the pump in order to always prevent fluid emptying from the pump, and must be free of restrictions. **The drain pipe should be as far as possible from the suction pipe to prevent hot fluid being circulated.**

Pressure line. Ensure that the pressure line is strong enough. It is recommended that a non-return valve (check valve) is installed on the pump pressure line as well as an automatic air bleed valve, for trouble free operation.

Ensure that any valves, taps and gate valves on the suction and pressure pipes are fully opened and all protective caps removed. Fill the pump through the case drain port and replace the drain pipework. Check that the reservoir is full of fluid.

Ensure that the pump shaft can be rotated manually without any resistance.

Check that the motor rotation direction is the same as the pump rotation direction: right-hand rotation (clockwise) viewed from shaft end of the pump.

Start the motor (in jogging mode), allowing free circulation of fluid to the tank in order to facilitate priming.

The pump should prime within 5 seconds. If it does not, switch it off and investigate the cause. The pump should not run empty.

During INITIAL INSTALLATION, the pump must run under maximum flow conditions (P connected to T), with the fluid flowing directly into the tank, without pressure for several minutes. Care should be taken to eliminate all the air from the system during this process. Care should be taken to eliminate all the air from the system during this process. To facilitate this operation, there is an air bleed port on the pressure compensator device: unscrew the cap to bleed the air and then close the cap.

Subsequent start-ups under zero flow setting conditions are admissible only with pressure not exceeding 30 bar [435 psi], and with the system and pump completely filled with fluid.

If the volume adjustment unit is set to less than 50% of the nominal flow-rate, the pump can only start on condition that the system and the pump are completely filled with fluid.

INSTRUCTIONS FOR INSTALLATION AND USE

During the initial and subsequent starting operations, it is necessary that the pump (ambient) and fluid temperature do not differ by more than 20°C [68°F]. If this is the case, the pump should be switched on only for short intervals of approximately 1÷2 seconds (start/stop mode) without pressure, until the temperatures are balanced.

All Berarma products are covered by a **1 YEAR WARRANTY** for manufacturing or material defects effective from the shipment date, but in any case **NO LONGER THAN 18 MONTHS FROM THE PRODUCTION BATCH DATE**. The warranty is for the exclusive benefit of the original purchaser of the products.

For further information, please contact the Berarma Technical-Sales Service.

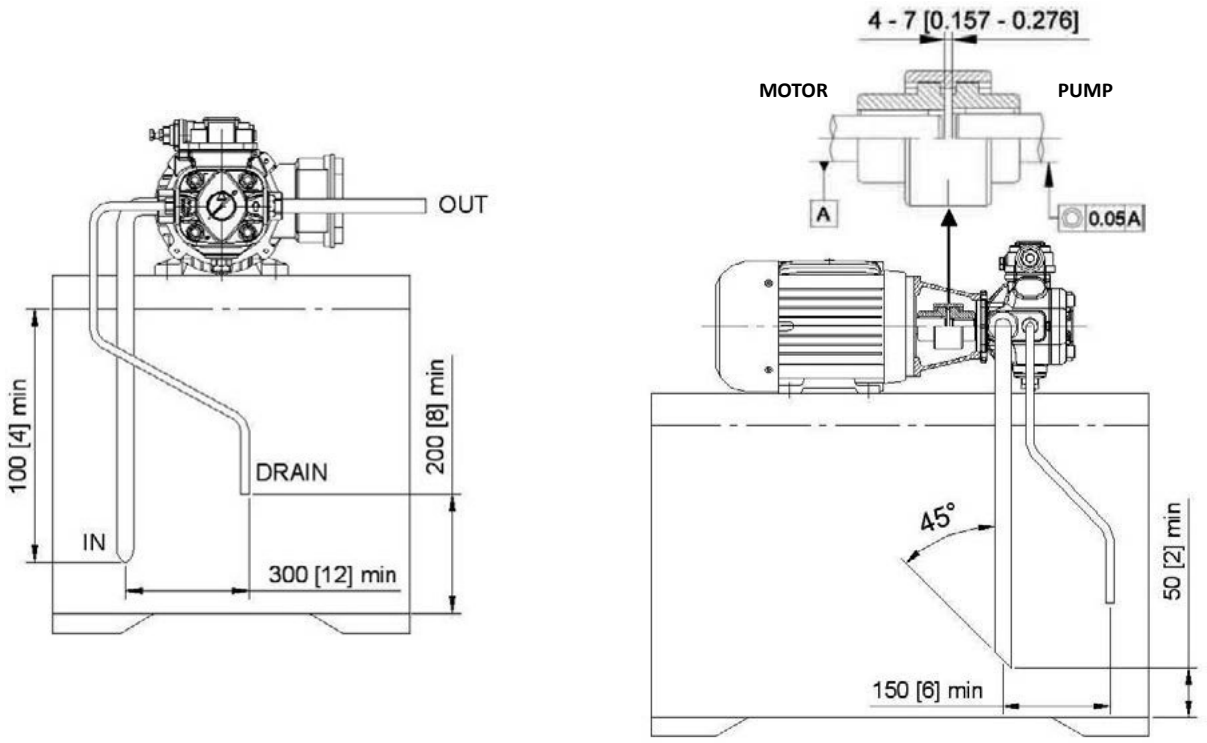

Dimensions inside [] are in inches

ASSEMBLY

E.G. 01-PHV-05-16-FHRM

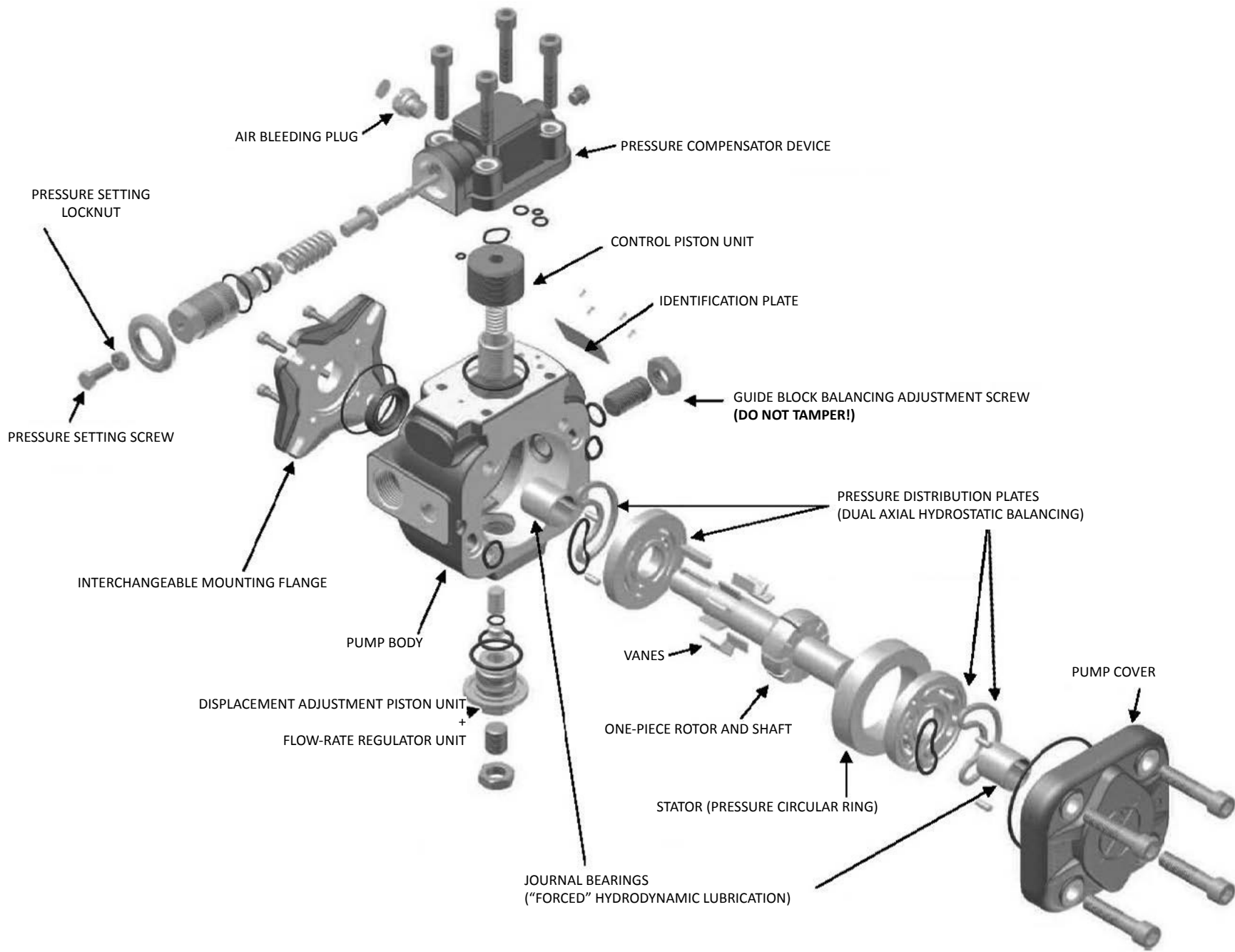

B-26

ASSEMBLY

Variable displacement vane pump (with mechanical pressure compensator)

PVS-Type

Key Features:

- Rotation:** Right (viewed from shaft end)
- Mounting flanges:** 4-hole flange (UNI ISO 3019/2)
- Connections:** GAS BSP (UNI ISO 228/1) e SAE
- Mechanical displacement limiter "Q" on request**
- All pumps are already set up as standard to be coupled to each other and with other types of pump



Series/Name	Rated Displacement (cm ³ /r [in ³ /r])	Maximum Flow Capacity at 1450 rpm (L/min) [US gpm]	Maximum Pressure (bar) [psi]
02-PVS-1-20	20 [1.22]	29 [7.66]	100 [1450]
02-PVS-1-25	25 [1.53]	36 [9.51]	100 [1450]
02-PVS-2-31	31 [1.89]	45 [11.89]	100 [1450]
02-PVS-2-40	40 [2.44]	58 [15.32]	100 [1450]
02-PVS-2-50	50 [3.05]	73 [19.28]	100 [1450]
02-PVS-3-63	63 [3.84]	91 [24.04]	80 [1160]
02-PVS-3-80	80 [4.88]	116 [30.64]	80 [1160]
02-PVS-3-100	100 [6.10]	145 [38.30]	80 [1160]

CONTENTS

GENERAL DESCRIPTION C-3

CHARACTERISTICS C-4

ORDERING CODE C-5

TECHNICAL DATA C-6

COMBINED PUMPS..... C-7

CHARACTERISTIC CURVES..... C-9

DIMENSIONS C-12

ACCESSORIES C-17

INSTRUCTIONS FOR INSTALLATION AND USE C-19

WARNING

All Berarma pumps have been carefully checked during manufacture and subjected to stringent testing cycles before shipment. To achieve optimum performance, avoid problems and maintain the warranty, the installation instructions enclosed with each pump must be strictly observed.

NOTES

Before selection or use of any Berarma product, it is important that the purchaser analyses all aspects of its application and reviews the information in the current Berarma Technical-Sales catalogues. Due to the many different operating conditions and applications for Berarma products, the purchaser, through their own analysis and testing, is solely responsible for making the final selection of the products and assuring that all performance and safety requirements are met.

Berarma S.r.l. accepts no responsibility for any editing mistakes in this catalogue.
Berarma S.r.l. reserves the right to modify these data without prior notice.

GENERAL DESCRIPTION

Berarma PVS variable displacement vane pumps come in three nominal sizes: SIZES 1-2-3, each of which is available in three different displacements. The PVS low pressure pumps (100 bar) [1450 psi] are equipped with a MECHANICAL pressure regulating device.

Pump components include: a body 1, a drive rotor 2 which houses the vanes 3, vanes that transport the fluid into the inlet and outlet chambers; a stator 4 (mobile circular ring) for varying eccentricity and consequently displacement; side distribution plates with AXIAL HYDROSTATIC COMPENSATION 5 which delimit the inlet and outlet chambers; a guide block balancing adjustment screw 6 (absolutely must not be tampered with by the user); a displacement adjustment piston 7, a maximum volume adjustment screw 8 (available on request); a pressure control device 9; and a pressure regulator 10.

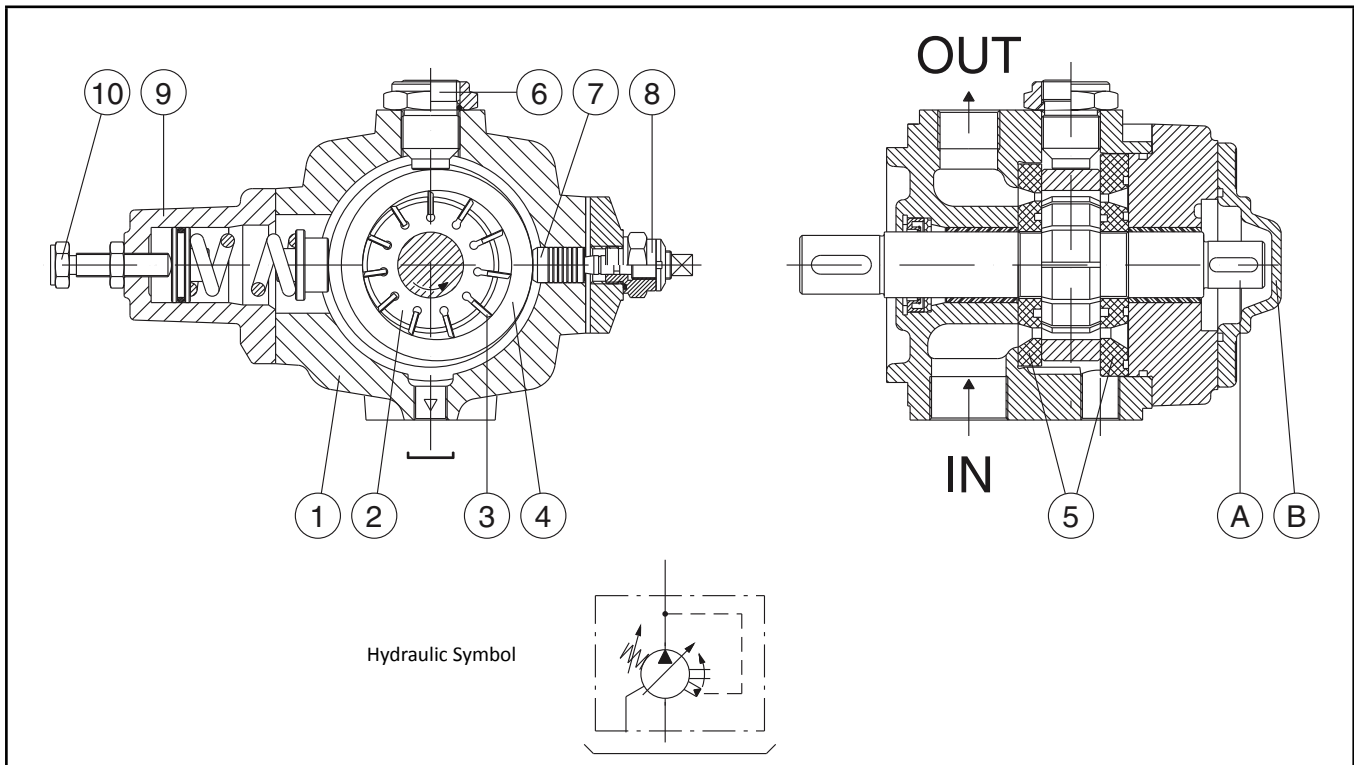

CHARACTERISTICS

- SILENT RUNNING from 60 to 72 dB(A).
- HIGH EFFICIENCY.
- LONG WORKING LIFE thanks to quality materials and state-of-the-art manufacturing technology: hydrodynamic lubrication of bearings and hydrostatic balancing of distribution plates.
- ECONOMY AND SIMPLIFICATION OF HYDRAULIC SYSTEM.
- The pumps can be supplied with various proportional devices for flow, pressure and power control.
- ISO standard MOUNTING FLANGES.
- GAS (BSP), SAE standard PORT CONNECTIONS.
- MODULAR DESIGN: all Berarma pumps feature modular design for maximum flexibility and adaptability. The pumps comprise a body, common to each size, on which the various types of compensator devices (mechanical and hydraulic for pressure and volume control) can be mounted. The pump can therefore be converted from PVS to PSP and vice versa without any special modification, using the same standard pump body.

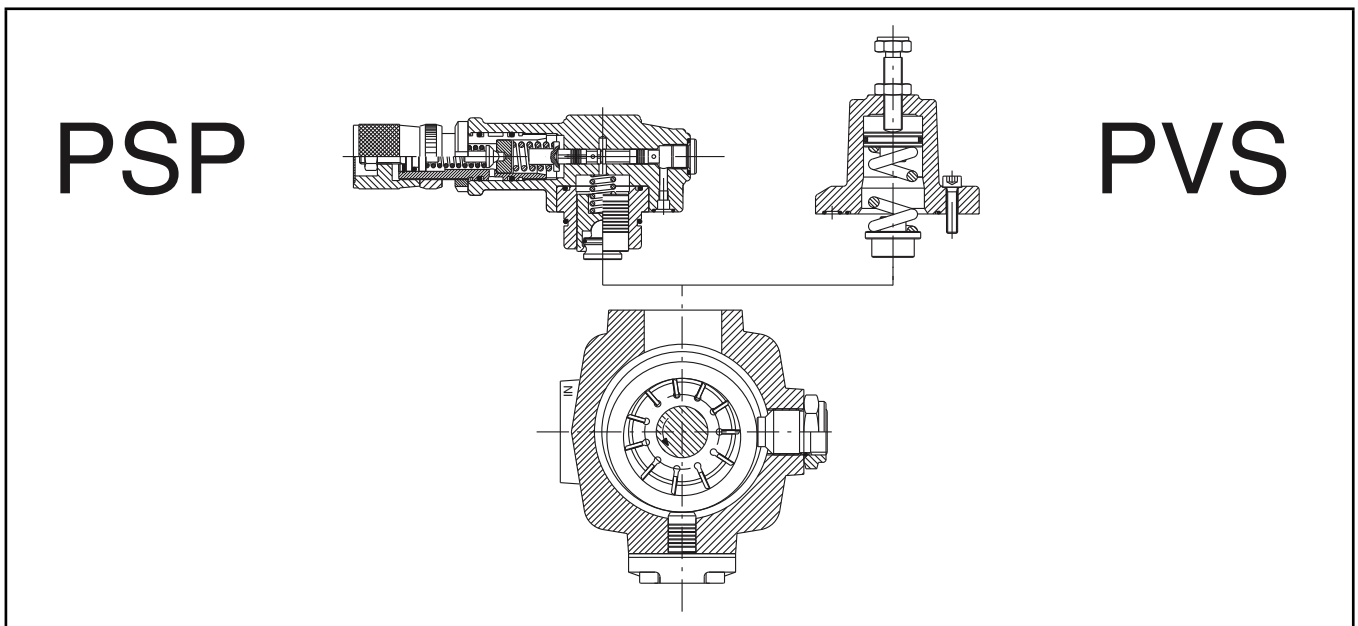

ORDERING CODE

	1	2	3	4	5	6	7	8	9
	SERIES	NAME	SIZE	DISPLACEMENT	FLANGE	PRESSURE SETTING	ROTATION	SEALS	OPTIONS
E.G.	02	PVS	1	20	F	H	R	M	Q-KL

1 PUMP SERIES = 02

2 PUMP NAME = PVS

3 PUMP SIZE = 1, 2, 3

4 DISPLACEMENT CM³/R =
 20 - 25 (SIZE 1)
 31 - 40 - 50 (SIZE 2)
 63 - 80 - 100 (SIZE 3)

5 FLANGE AND PORT CONNECTIONS =
 F (UNI ISO 3019/2 - GAS BSP UNI ISO 228/1 thread)

6 PRESSURE L 15-50 bar (218-725 psi)
 SETTING H 30-80 bar (435-1160 psi) for SIZE 3
 CONTROL H 30-100 bar (435-1450 psi) for SIZE 1-2

7 ROTATION = R (Right hand - clockwise viewed from shaft end)

8 SEALS = M (NBR)
 E (FPM-Viton)

9 OPTIONS = KL (Key lock compensator)
 Q (Flow regulation screw)

TECHNICAL DATA

NOMINAL SIZE	SIZE 1	SIZE 2	SIZE 3
Geometric displacement according to UNI-ISO 3662 (cm ³ /r) [in ³ /r]	20-25 [1.220-1.526]	31.5-40-50 [1.922-2.441-3.051]	63-80-100 [3.844-4.882-6.102]
Actual displacement (cm ³ /r) [in ³ /r]	22.1-26.9 [1.349-1.642]	34.5-42.8-53.1 [2.105-2.612-3.240]	69-86.2-105.5 [4.211-5.260-6.438]
Maximum working pressure (bar) [psi]	100 [1450]	100 [1450]	80 [1160]
Pressure setting range	L - 15 / 50 bar [218 / 725 psi] H - 30 / 100 bar [435 / 1450 psi]	L - 15 / 50 bar [218 / 725 psi] H - 30 / 100 bar [435 / 1450 psi]	L - 15 / 50 bar [218 / 725 psi] H - 30 / 80 bar [435 / 1160 psi]
Permitted maximum drain port pressure (bar) [psi]	1 [14.5]		
Inlet pressure (absolute-bar) [absolute-psi]	0.8 - 1.5 [11.6 - 21.8]		
Speed range (r/min)	800 - 1800		
Rotation direction (viewed from shaft end)	Right (clockwise) R		
Loads on drive shaft	NO RADIAL OR AXIAL LOADS ALLOWED		
Maximum torque on primary shaft (Nm) [lb in]	197 [1744]	400 [3540]	740 [6550]
Hydraulic fluid	HM hydraulic oil according to ISO 6743/4; HLP hydraulic oil according to DIN 51524/2 organic ester HFD-U according to ISO 6743/4 (Quintolubric 888) for other fluids contact Berarma Technical-Sales Service		
Viscosity range (cSt, mm ² /s)	22 - 68		
Starting viscosity under full flow conditions (cSt, mm ² /s)	400 max		
Viscosity index according to ISO 2909	100 min		
Inlet fluid temperature range (°C) [°F]	-10 / +50 [14 / 122]		
Maximum acceptable fluid contamination level	20/18/15 according to ISO 4406/99, CLASS 9 according to NAS 1638		
Recommended fluid contamination level for a longer pump working life	18/16/13 according to ISO 4406/99, CLASS 7 according to NAS 1638		
Weight (kg) [lb]	12 [26.7]	32 [71.1]	44 [97.8]
For different operating conditions, please contact Berarma Technical Service			

COMBINED PUMPS

BERARMA pumps are already set-up for coupling to one another or to other types of pump (see table of possible combinations). The standard rotor shaft is set up for coupling (see pump section view, detail "A", on page 3). After removal of cover "B", the pump can be fitted with the different units already set up for coupling.

With this solution BERARMA intends to avoid pumps with non-standard special applications, in order to simplify interchangeability and pump combination. For solutions different to the ones described, please contact Berarma Technical Service.

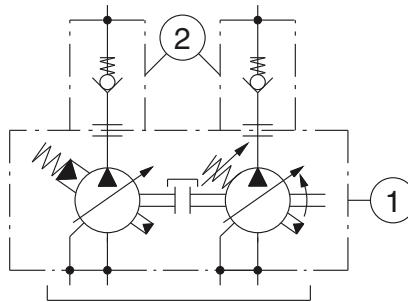

1) Combined Pumps
2) Non return valve - recommended installation (supplied on request)

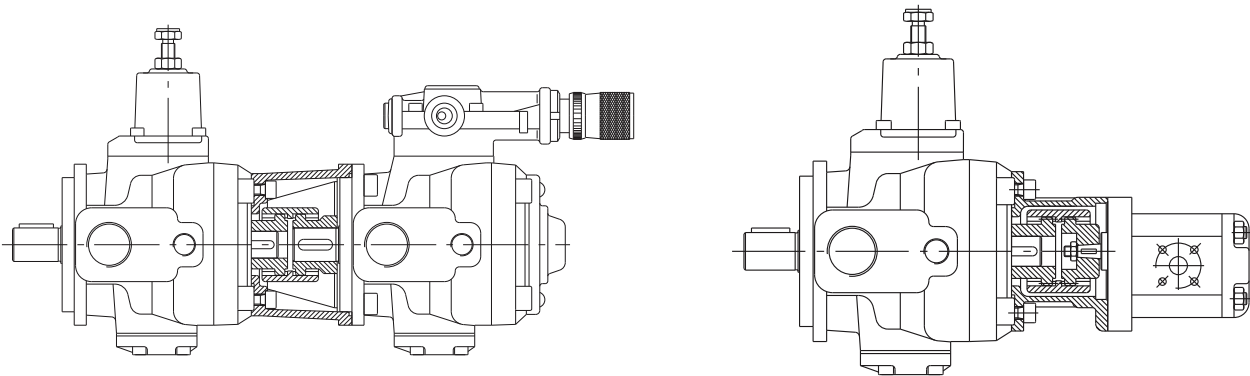

The ordering code should be specified according to the coupling sequence

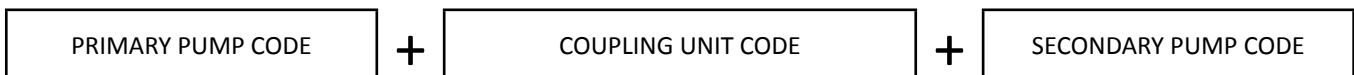

COMBINED PUMPS

Combined pumps should be mounted in decreasing order of absorbed power. Depending on the conditions of use of each pump, pump combination should be established after first checking that torque values (Nm) [lb in] never exceed the limits specified in the table below.

Primary pump	Secondary pump	Coupling unit code	Maximum torque for secondary pump
02 PVS-PSP 1	Gear pump 1P	3000011000	55 Nm [487 lb in]
	Gear pump 1M	3000011100	
	Gear pump 2	3000011200	
	01-PLP-PHV-05-F	3000010200	
	01-PLP-PHV-05-FGR2	3000011200	
	02 PVS-PSP 1 F	3000010100	
	SAE "A"	3100000100	
02 PVS-PSP 2-3	Gear pump 1P	3000022000	110 Nm [974 lb in]
	Gear pump 1M	3000022100	
	Gear pump 2	3000022200	
	Gear pump 3	3000022300	
	01-PLP-PHV-05-F	3000020400	
	01-PLP-PHV-05-FGR2	3000022200	
	02 PVS-PSP 1 F	3000020100	
	02 PVS-PSP 2	3000020200	
	SAE "A"	3100000200	
SAE "B"	3100000300		
02 PVS-PSP 3	02 PVS-PSP 3	3000020300	180 Nm [1593 lb in]

Warning: the sum of the torques of the combined pumps must not exceed the maximum permissible torque on the primary pump (see page 6).

Secondary pump with SAE A or B 2-bolt mounts should conform to the dimensions below.

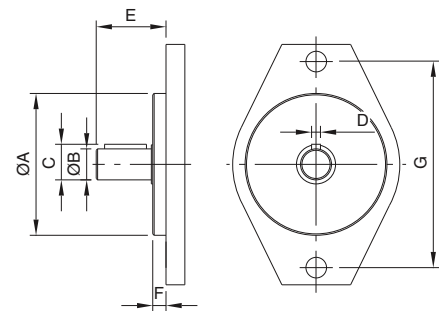

Primary pump	Secondary pump flange	ØA	ØB	C	D	E min.	E max.	F	G
02 PVS 1	SAE J744 A	82.5 [3.248"]	19.05 [0.750"]	21.1 [0.831"]	4.8 [0.189"]	32 [1.260"]	59 [2.323"]	7 [0.276"]	106.4 [4.189"]
02 PVS 2-3	SAE J744 A	82.5 [3.248"]	19.05 [0.750"]	21.1 [0.831"]	4.8 [0.189"]	32 [1.260"]	59 [2.323"]	7 [0.276"]	106.4 [4.189"]
	SAE J744 B	101.6 [4.000"]	22.2 [0.874"]	25.1 [0.988"] 25.5 [1.000"]	6,375 [0.251"] 4.8 [0.189"]	41 [1.614"]	71 [2.795"]	9.5 [0.374"]	146 [5.748"]

CHARACTERISTIC CURVES

indicative values related to 1450 r/min., HM hydraulic oil according to ISO 6743/4, ISO VG 32 according to ISO 3448, temperature 50°C [122°F]

02 PVS 1 20-25

values established under zero flow setting

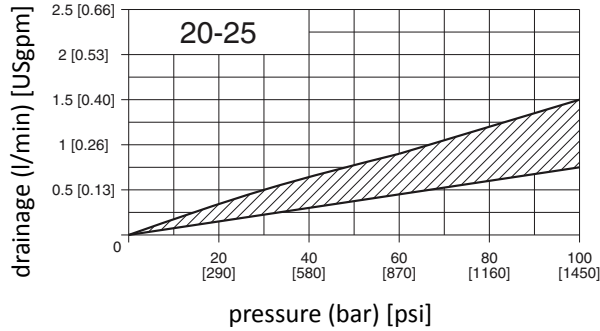

volumetric efficiency - zero flow setting curve

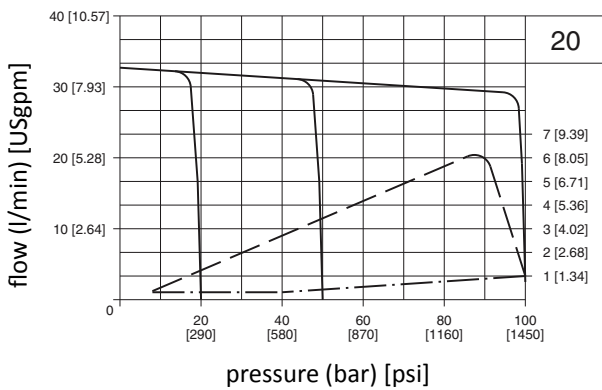

absorbed power (kW) [hp]

Maximum noise level measured on Berarma test bench with sound-level meter placed 1 metre [39.37"] from the pump, with flexible coupling.

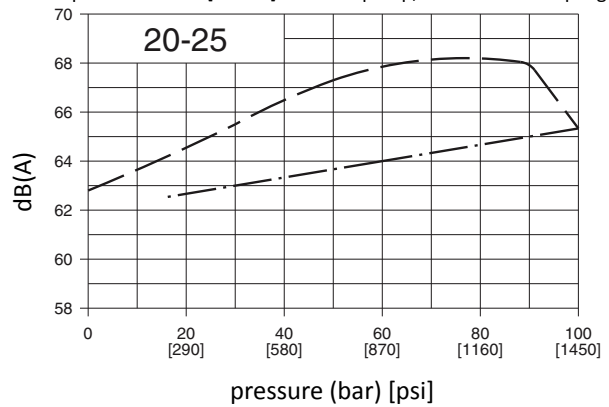

volumetric efficiency - zero flow setting curve

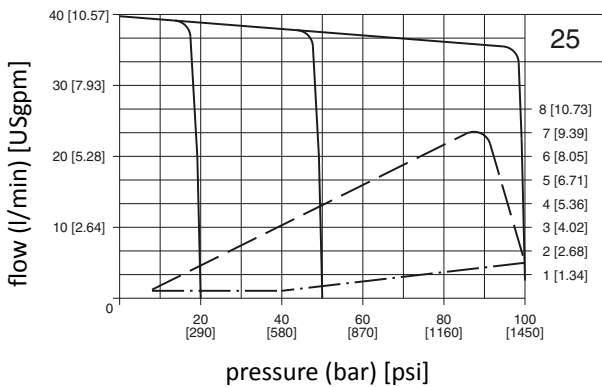

absorbed power (kW) [hp]

Response time and pressure peak

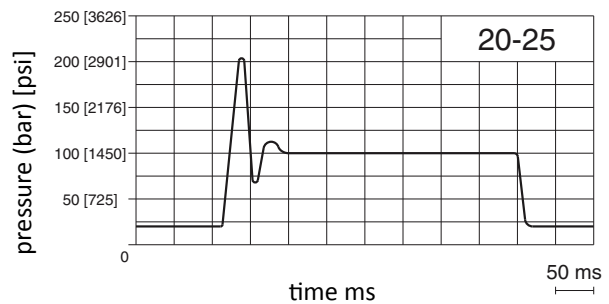

Power consumption with maximum flow

Power consumption with zero flow setting

Pressure peaks are due to the test system. Pressure peak exceeding 30% of the maximum operating pressure must be eliminated by adopting the appropriate measures.

indicative values related to 1450 r/min., HM hydraulic oil according to ISO 6743/4, ISO VG 32 according to ISO 3448, temperature 50°C [122°F]

02 PVS 3 63-80-100

volumetric efficiency - zero flow setting curve

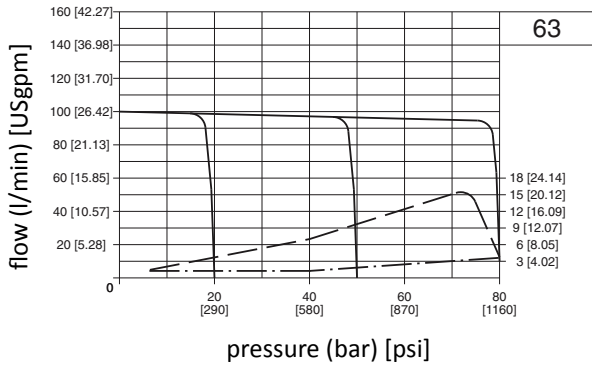

absorbed power (kW) [hp]

values established under zero flow setting

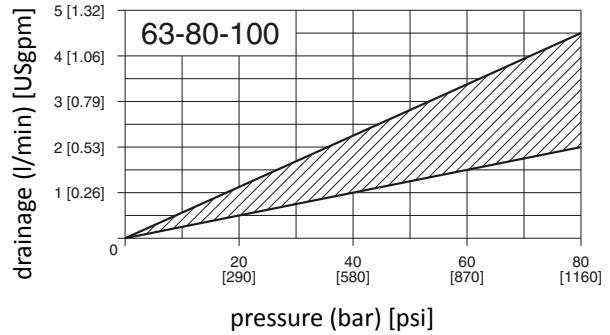

volumetric efficiency - zero flow setting curve

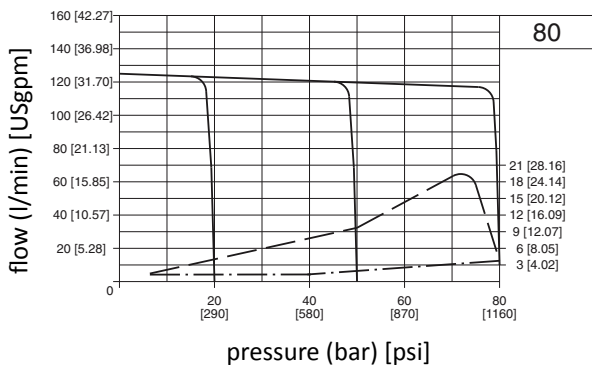

absorbed power (kW) [hp]

Maximum noise level measured on Berarma test bench with sound-level meter placed 1 metre [39.37"] from the pump, with flexible coupling

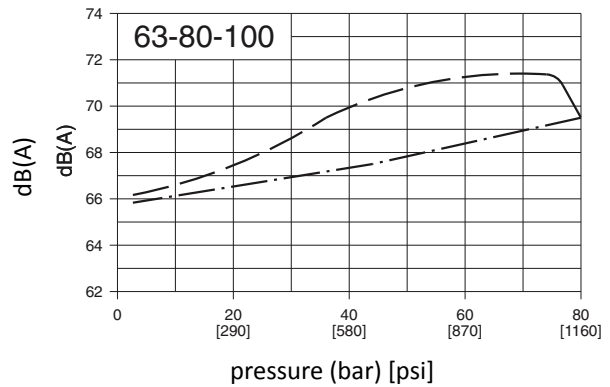

volumetric efficiency - zero flow setting curve

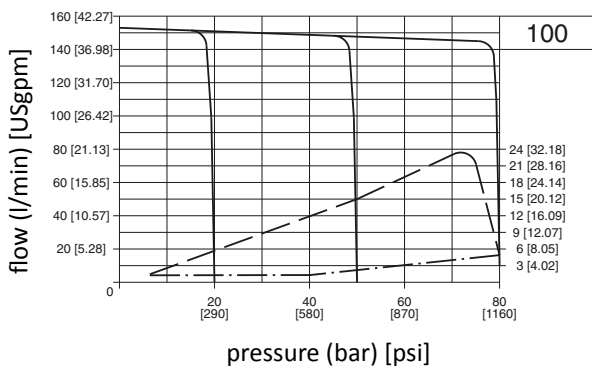

absorbed power (kW) [hp]

Response time and pressure peak

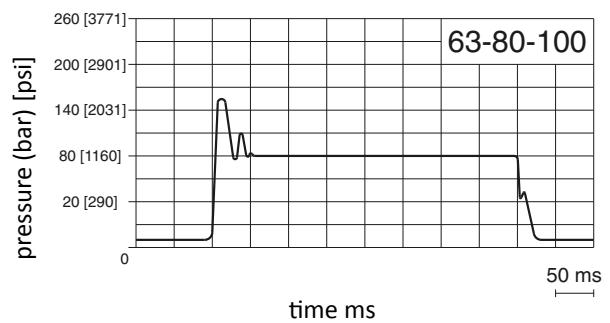

Power consumption with maximum flow

Power consumption with zero flow setting

Pressure peaks are due to the test system. Pressure peaks exceeding 30% of the maximum operating pressure must be eliminated by adopting the appropriate measures.

DIMENSIONS

02 PVS 1 20-25 (F)

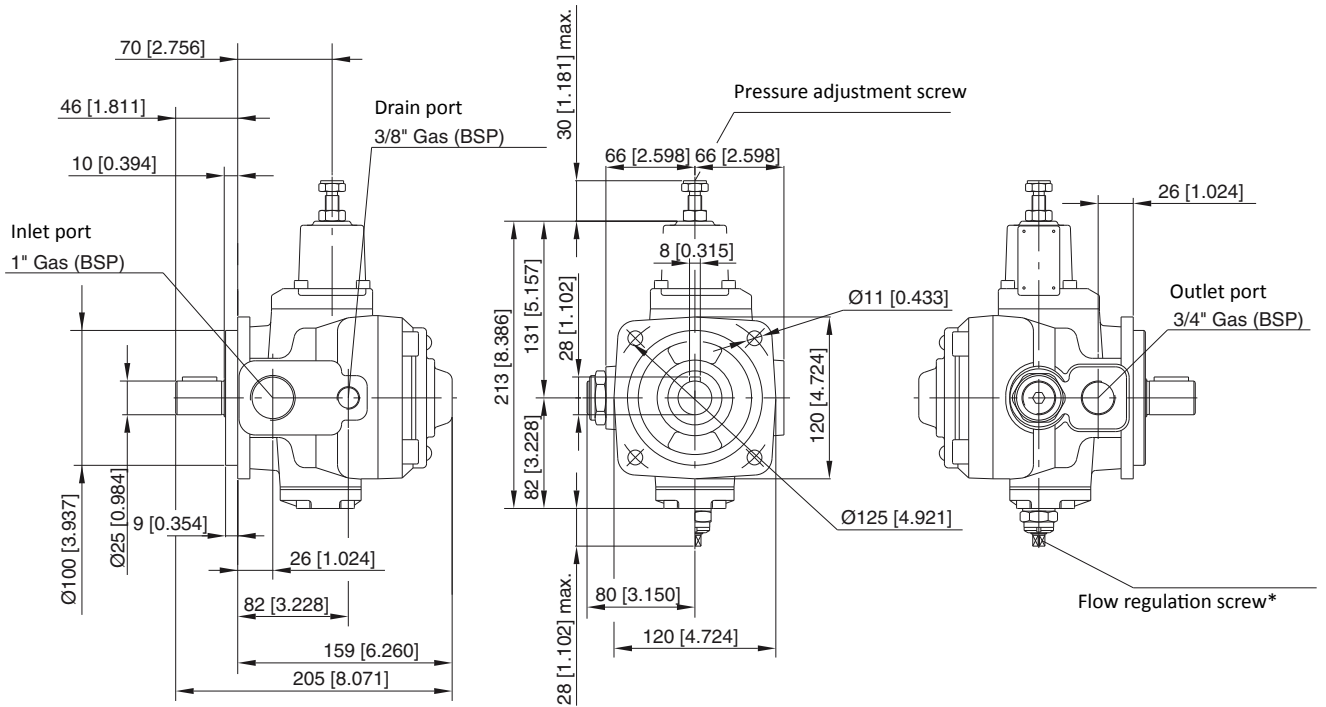

* - Supplied on request (see page 18)

02 PVS 2 31-40-50 (F)

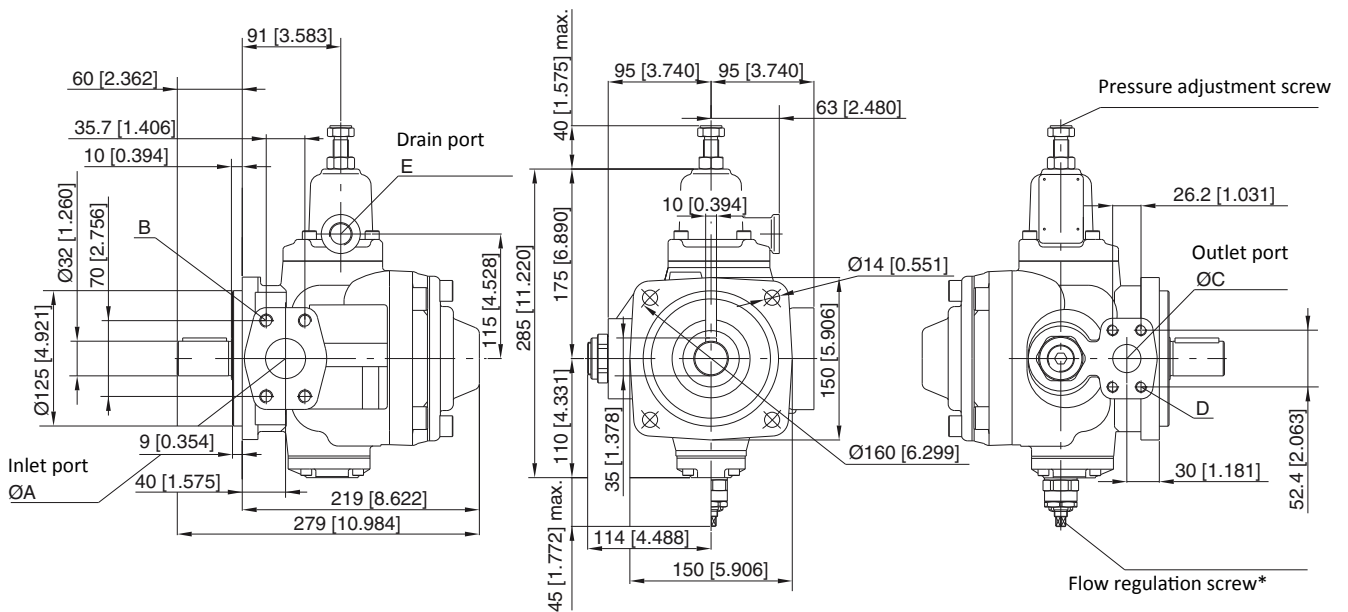

* - Supplied on request (see page 18)

Flange	ØA	B	ØC	D	E
F (ISO)	38 [1,496]	SAE (3000) 1"1/2 M12 x 45 [0.472x1.772]	25 [0,984]	SAE (3000) 1" M10 x 35 [0.394x1.378]	1/2" Gas (BSP)

Note: dimensions inside [] are in inches

02 PVS 3 63-80-100 (F)

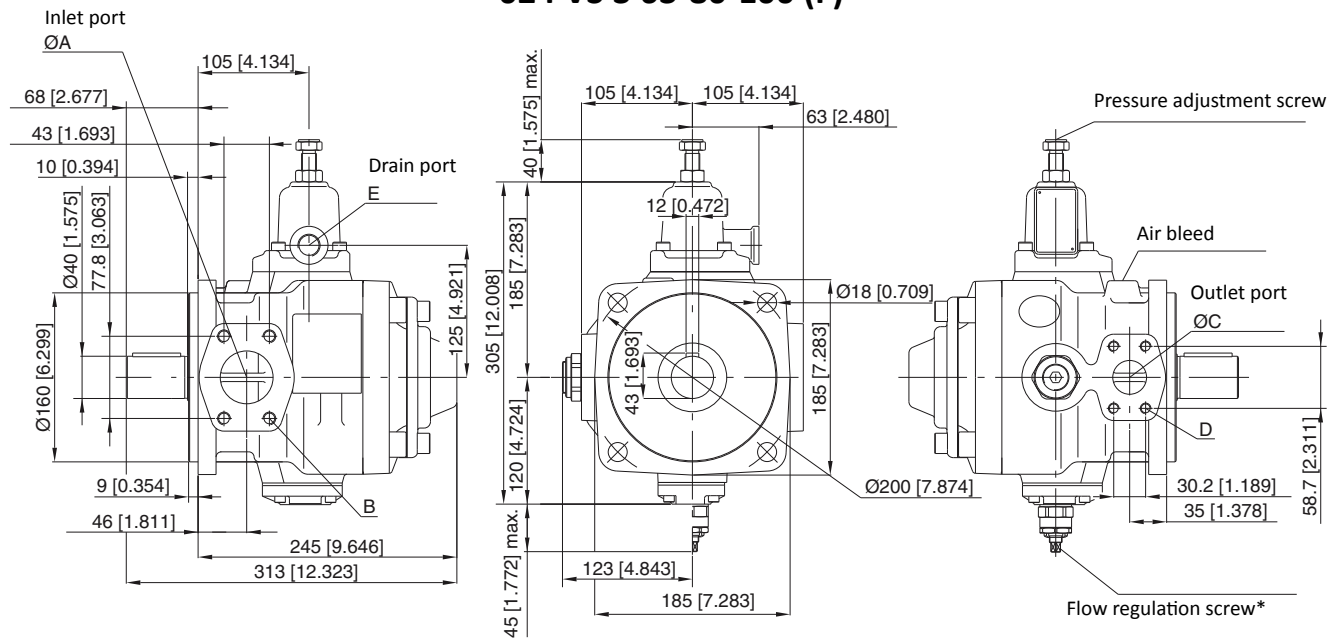

* - Supplied on request (see page 18)

Flange	ØA	B	ØC	D	E
F (ISO)	51 [2,008]	SAE (3000) 2" M12 x 45 [0.472x1.772]	32 [1,260]	SAE (3000) 1"1/4 M10 x 40 [0.394x1.575]	1/2" Gas (BSP)

Note: dimensions inside [] are in inches

DIMENSIONS

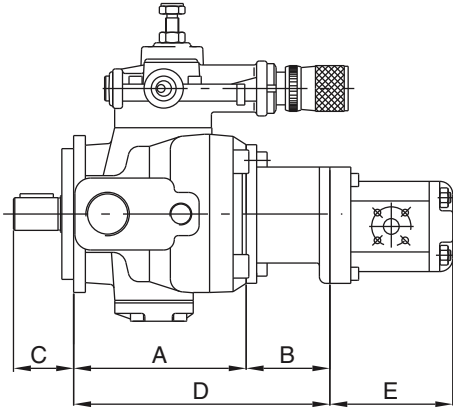

Primary pump 02 PVS PSP 1 F

Secondary pump	A	B	C	D	E
1P gear pump	132 [5.197]	64 [2.520]	46 [1.811]	196 [7.717]	please consult gear pump catalogue
1M gear pump	132 [5.197]	64 [2.520]	46 [1.811]	196 [7.717]	
2 gear pump	132 [5.197]	72 [2.835]	46 [1.811]	204 [8.031]	

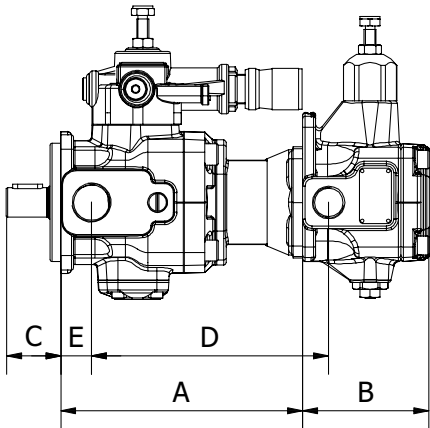

Primary pump 02 PVS 1 F

Secondary pump	A	B	C	D	E
01-PLP-F	205 [8.071]	107 [4.213]	46 [1.811]	201 [7.913]	26 [1.024]
01-PLP-FGR2	204 [8.031]	107 [4.213]	46 [1.811]	201 [7.913]	26 [1.024]

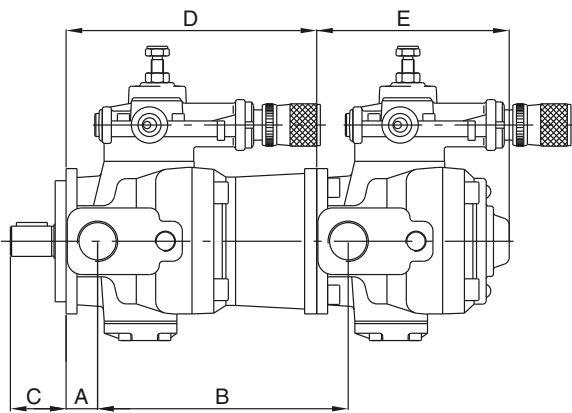

Primary pump 02 PVS PSP 1 F

Secondary pump	A	B	C	D	E
02 PVS PSP 1	26 [1.024]	207 [8.150]	46 [1.811]	207 [8.150]	159 [6.260]

Note: dimensions inside [] are in inches

Primary pump 02 PVS PSP 2 F

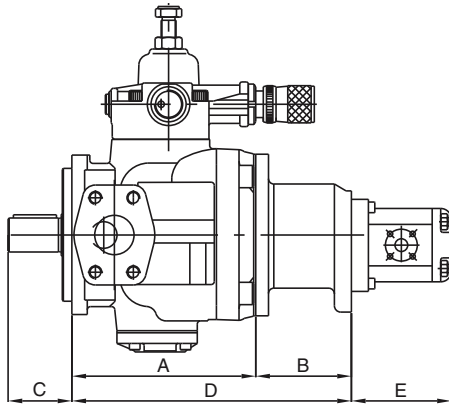

Secondary pump	A	B	C	D	E
1P gear pump	173 [6.811]	90 [3.543]	60 [2.362]	263 [10.354]	please consult gear pump catalogue
1M gear pump	173 [6.811]	90 [3.543]	60 [2.362]	263 [10.354]	
2 gear pump	173 [6.811]	90 [3.543]	60 [2.362]	263 [10.354]	
3 gear pump	173 [6.811]	90 [3.543]	60 [2.362]	263 [10.354]	

Primary pump 02 PVS PSP 2 F

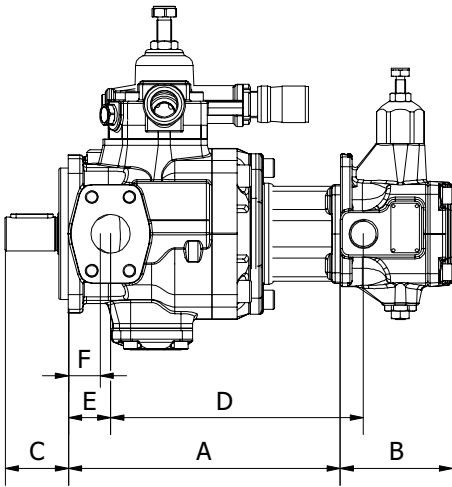

Secondary pump	A	B	C	D	E	F
01-PLP 05 F	258 [10.157]	107 [4.213]	60 [2.362]	240 [9.449]	40 [1.575]	30 [1.181]
01-PLP 05 FGR2	263 [10.354]	107 [4.213]	60 [2.362]	245 [9.646]	40 [1.575]	30 [1.181]

Primary pump 02 PVS PSP 2 F

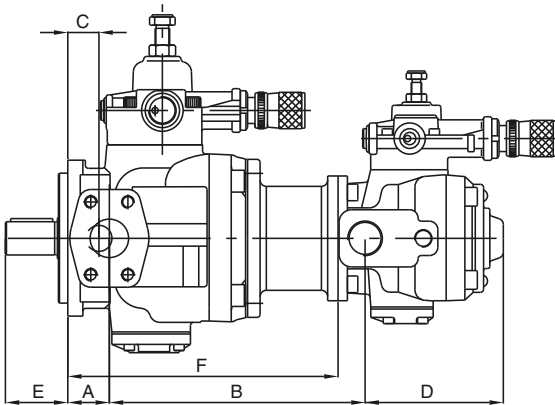

Secondary pump	A	B	C	D	E	F
02 PVS PSP 1 F	40 [1.575]	246 [9.685]	30 [1.181]	159 [6.260]	60 [2.362]	260 [10.236]

Primary pump 02 PVS PSP 2 F

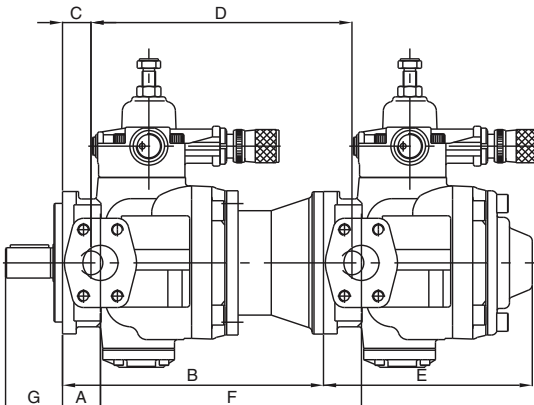

Secondary pump	A	B	C	D	E	F	G
02 PVS PSP 2 F	40 [1.575]	275 [10.827]	30 [1.181]	275 [10.827]	220 [8.661]	275 [10.827]	60 [2.362]

Note: dimensions inside [] are in inches

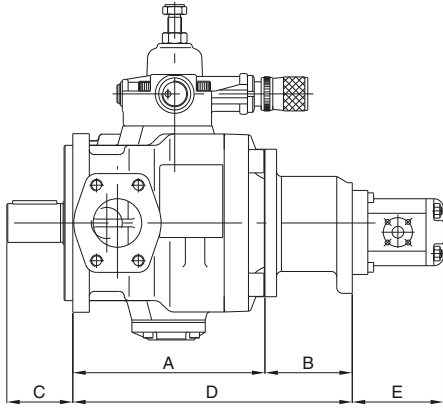

Primary pump 02 PVS PSP 3 F

Secondary pump	A	B	C	D	E
1P gear pump	198 [7.795]	90 [3.543]	68 [2.677]	288 [11.339]	please consult gear pump catalogue
1M gear pump	198 [7.795]	90 [3.543]	68 [2.677]	288 [11.339]	
2 gear pump	198 [7.795]	90 [3.543]	68 [2.677]	288 [11.339]	
3 gear pump	198 [7.795]	90 [3.543]	68 [2.677]	288 [11.339]	

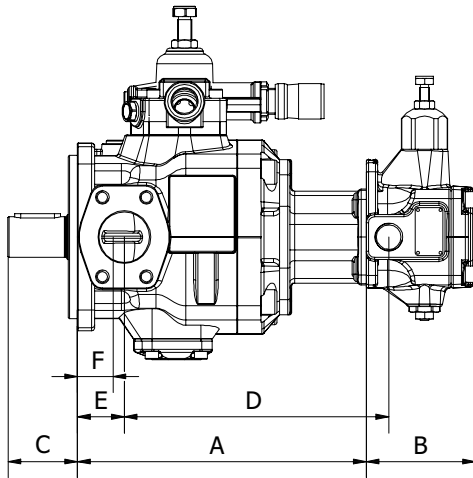

Primary pump 02 PVS PSP 3 F

Secondary pump	A	B	C	D	E	F
01 PLP 05 F	283 [11.142]	107 [4.213]	68 [2.677]	259 [10.197]	46 [1.811]	35 [1.378]
01 PLP 05 FGR2	288 [11.339]	107 [4.213]	68 [2.677]	264 [10.394]	46 [1.811]	35 [1.378]

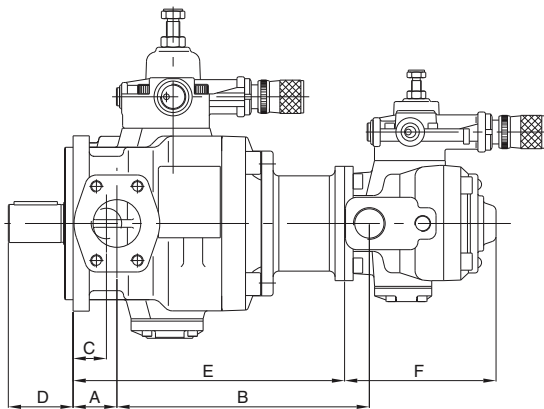

Primary pump 02 PVS PSP 3 F

Secondary pump	A	B	C	D	E	F
02 PVS PSP 1 F	46 [1.811]	265 [10.433]	35 [1.378]	68 [2.677]	285 [11.220]	159 [6.260]

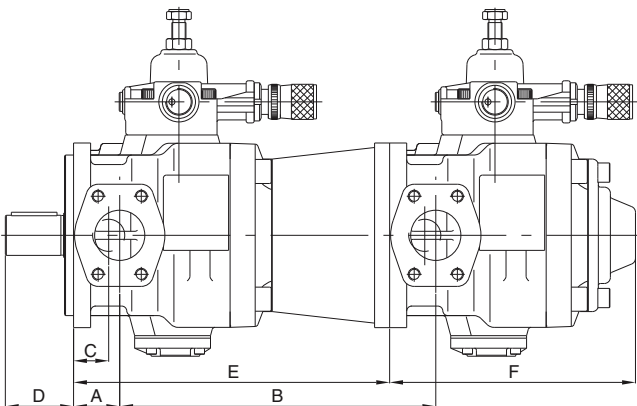

Primary pump 02 PVS PSP 3 F

Secondary pump	A	B	C	D	E	F
02 PVS PSP 2 F	46 [1.811]	295 [11.614]	35 [1.378]	68 [2.677]	300 [11.811]	220 [8.661]
02 PVS PSP 3 F	46 [1.811]	315 [12.402]	35 [1.378]	68 [2.677]	315 [12.402]	245 [9.646]

Note: dimensions inside [] are in inches

For the dimensions of the other solutions described on page 8, please contact Berarma Technical Service.

ACCESSORIES

KEY-LOCK SETTING PRESSURE DEVICE

02 PVS 1-KL

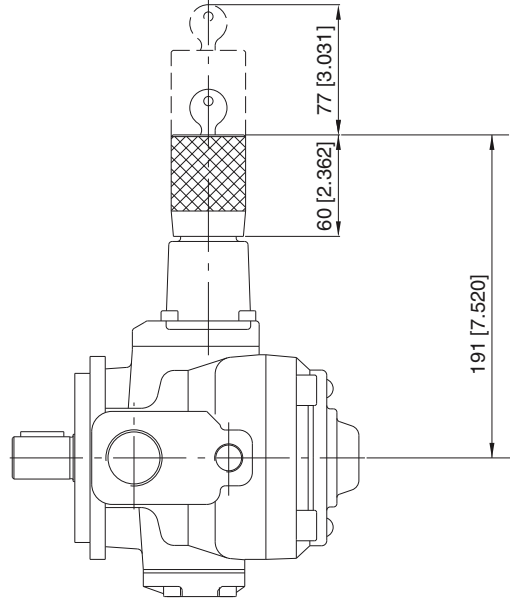

02 PVS 2-KL

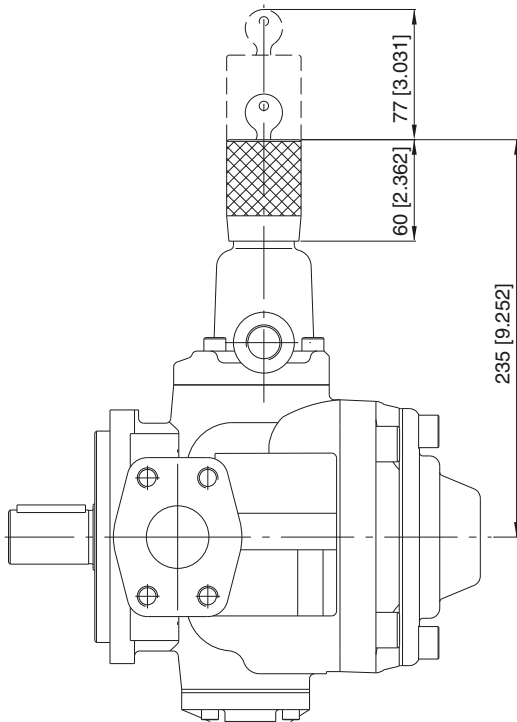

02 PVS 3-KL

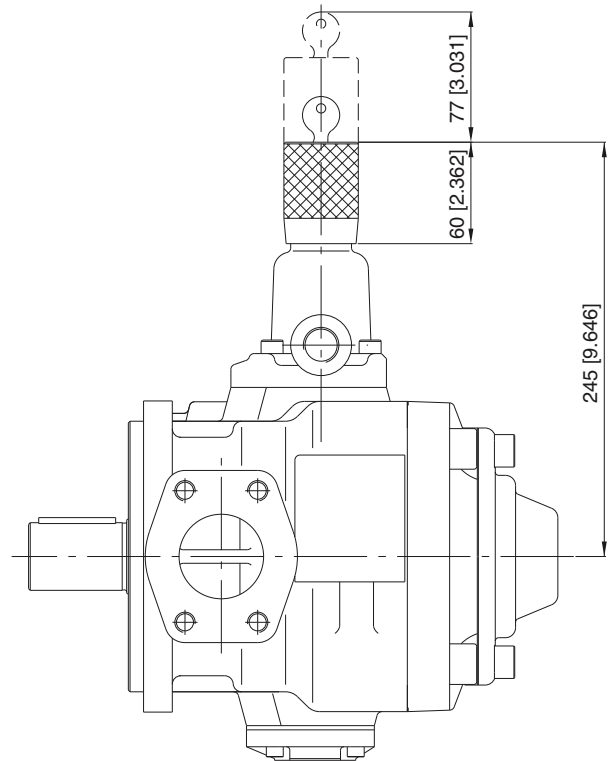

Note: dimensions inside [] are in inches

FLOW REGULATION SCREW

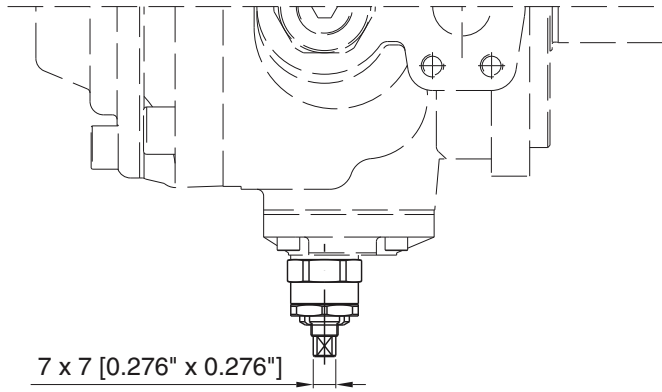

If the pump is supplied with flow regulation screw "Q" set to less than 50% of the nominal flow, the pump can only start on condition that the system and pump are completely filled with fluid.

Pump type	02 PVS 1-20	02 PVS 1-25	02 PVS 2-31	02 PVS 2-40	02 PVS 2-50	02 PVS 3-63	02 PVS 3-80	02 PVS 3-100
Indicative data that can change from pump to pump								
MAX flow at 1450 r/min (l/min) [USgpm]	33 {8.72}	39 {10.30}	50 {13.21}	62 {16.38}	78 {20.61}	100 {26.42}	125 {33.02}	152 {40.15}
MIN flow at 1450 r/min (l/min) [USgpm]	11 {2.91}	17 {4.49}	2.3 {0.61}	14.3 {3.78}	30.3 {8.00}	14 {3.70}	39 {10.30}	66 {17.44}
Reduced flow by screw turn (l/min) [USgpm]	14 {3.70}	14 {3.70}	23.8 {6.29}	23.8 {6.29}	23.8 {6.29}	34.5 {9.11}	34.5 {9.11}	34.5 {9.11}

FLANGES SAE J518 (3000 SERIES) SUPPLIED WITH SCREWS AND O-RING

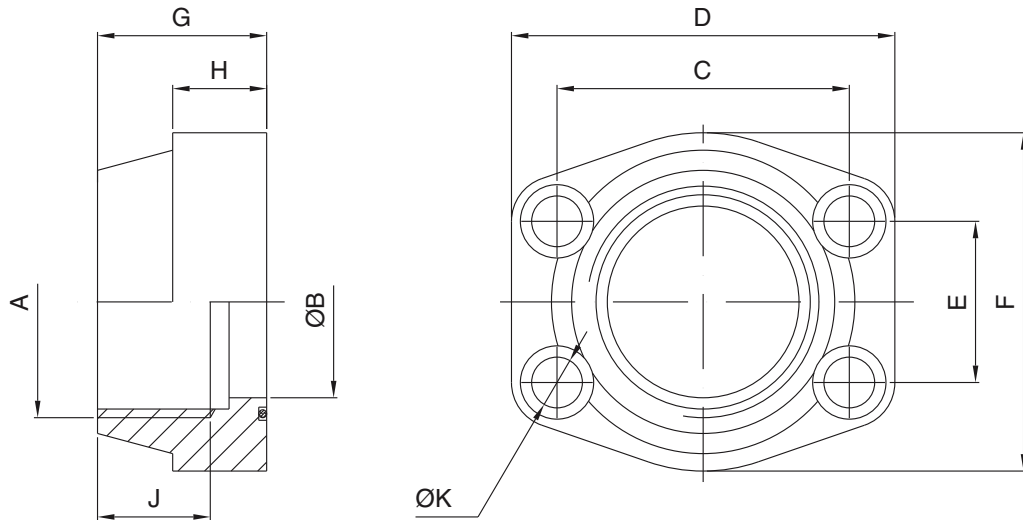

Pump type	ORDERING CODE	Nominal size	A	ØB	C	D	E	F	G	H	J	ØK	Screws	O-Ring
02 PVS PSP 2	5540000102	1"	1" Gas (BSP)	25 [0.984]	52.4 [2.063]	70 [2.756]	26.2 [1.031]	52 [2.047]	38 [1.496]	18 [0.709]	19 [0.748]	11 [0.433]	M10 [0.394]	OR 4131 NBR
	5540000106	1" 1/2	1"½ Gas (BSP)	38 [1.496]	70 [2.756]	93 [3.661]	35.7 [1.406]	78 [3.071]	44 [1.732]	25 [0.984]	24 [0.945]	13.5 [0.531]	M12 [0.472]	OR 4187 NBR
02 PVS PSP 3	5540000104	1" 1/4	1"¼ Gas (BSP)	32 [1.260]	58.7 [2.311]	79 [3.110]	30.2 [1.189]	68 [2.677]	41 [1.614]	21 [0.827]	22 [0.866]	11.5 [0.453]	M10 [0.394]	OR 4150 NBR
	5540000108	2"	2" Gas (BSP)	51 [2.008]	77.8 [3.063]	102 [4.016]	42.9 [1.689]	90 [3.543]	45 [1.772]	25 [0.984]	30 [1.181]	13.5 [0.531]	M12 [0.472]	OR 4225 NBR

Note: dimensions inside [] are in inches



INSTRUCTIONS FOR INSTALLATION AND USE

- Size 1 PVS pumps can be mounted in any position.
 Sizes 2 and 3 PVS pumps must be mounted with the shaft along a horizontal axis and with the compensator device facing upward (see figure).
 When the pump is installed above the tank oil level, pay attention to the inlet pressure (see page 6).
 The minimum section of the inlet pipe must be equal to the section of the thread of the pump inlet port. The inlet pipes should be as short as possible, with a small number of bends and without internal section changes.
- All return and drain pipes must be positioned so that the oil cannot be sucked back directly by the pump (see figure).
 The oil tank must be suitably sized in order to exchange the thermal power generated by the various system components and to provide a low recycle rate.
 To ensure the maximum pump working life, the inlet oil temperature must never be above 50°C (122°F).
 In systems where the pump runs for a long time under zero flow setting conditions, the installation of a heat exchanger in the drain line is recommended. The pressure on the drain port must never exceed the specified value (page 6). The drain pipe must always be independent from the other return lines, connected directly to the tank, and extended sufficiently inside the tank so as to be below the minimum oil level to avoid generating foam. Moreover, the drain pipe must be free of restrictions and as far as possible from the inlet pipe.
- Motor-pump coupling must be made with a self-aligning flexible coupling with convex teeth and a polyamide cam.
 When assembling, maximum attention must be given to the distance between the two half-couplings which must strictly fall within the values specified in the diagram below (detail "A").
 Other types of motor-pump couplings are not permitted.
 No induced RADIAL or AXIAL LOADS are allowed on the pump shaft.
- During initial installation, the pump must be run under maximum flow conditions (P connected to T), with the oil flowing directly into the tank, in order to induce air bleeding.
 This phase must run for several minutes.
 Pump priming (delivery of oil to the outlet) must occur within a few seconds, otherwise the pump must be turned off and the operation repeated.
 Subsequent start-ups under zero flow setting conditions are admissible only with pressure not exceeding 30 bar (435 psi), and with the system and pump completely filled with oil.
 During the initial and subsequent starting operations, the difference between the oil temperature and the ambient temperature (body pump temperature) must not exceed 20°C (68°F).

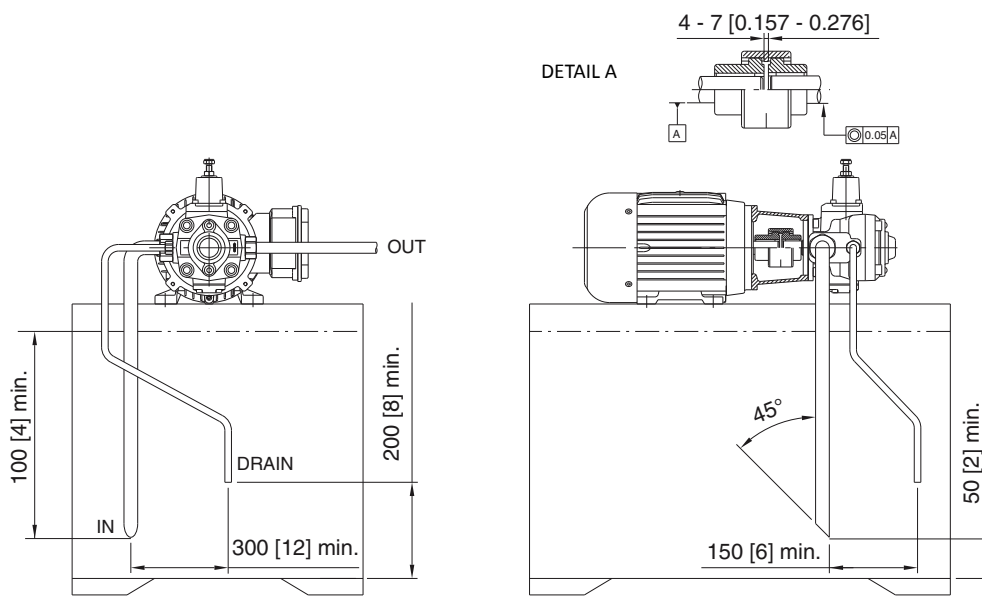

Note: dimensions inside [] are in inches

For further information, please consult the leaflet "Installation and start-up instructions for variable displacement vane combined pumps".

Variable displacement vane pumps (with hydraulic pressure compensator)

PSP-Type



Key Features:

- Rotation:** Right (viewed from shaft end)
- Mounting flanges:** 4-hole flange (UNI ISO 3019/2)
- Connections:** GAS BSP (UNI ISO 228/1) e SAE
- Mechanical displacement limiter "Q" on request**
- All pumps are already set up as standard to be coupled to each other and with other types of pump**
- Wide choice of pressure and flow regulation controls**

Series/Name	Rated Displacement (cm ³ /r) [in ³ /r]	Maximum Flow Capacity at 1450 rpm (L/min) [US gpm]	Maximum Pressure (bar) [psi]
02-PSP-1-20	20 [1.22]	29 [7.66]	160 [2321]
02-PSP-1-25	25 [1.53]	36 [9.51]	160 [2321]
02-PSP-2-31	31 [1.89]	45 [11.89]	160 [2321]
02-PSP-2-40	40 [2.44]	58 [15.32]	160 [2321]
02-PSP-2-50	50 [3.05]	73 [19.28]	160 [2321]
02-PSP-3-63	63 [3.84]	91 [24.04]	150 [2176]
02-PSP-3-80	80 [4.88]	116 [30.64]	150 [2176]
02-PSP-3-100	100 [6.10]	145 [38.30]	150 [2176]

CONTENTS

GENERAL DESCRIPTION D-3

CHARACTERISTICS D-4

ORDERING CODE D-5

TECHNICAL DATA D-6

COMBINED PUMPS..... D-7

COMBINED PUMPS WITH SINGLE PRESSURE CONTROL DEVICE D-9

PRESSURE-FLOW CONTROL SOLUTIONS..... D-11

CHARACTERISTIC CURVES..... D-14

DIMENSIONS D-17

ACCESSORIES D-22

INSTRUCTIONS FOR INSTALLATION AND USE D-24

WARNING

All Berarma pumps have been carefully checked during manufacture and subjected to stringent testing cycles before shipment. To achieve optimum performance, avoid problems and maintain the warranty, the installation instructions enclosed with each pump must be strictly observed.

NOTES

Before selection or use of any Berarma product, it is important that the purchaser analyses all aspects of its application and reviews the information in the current Berarma Technical-Sales catalogues. Due to the many different operating conditions and applications for Berarma products, the purchaser, through their own analysis and testing, is solely responsible for making the final selection of the products and assuring that all performance and safety requirements are met.

Berarma S.r.l. accepts no responsibility for any editing mistakes in this catalogue.
Berarma S.r.l. reserves the right to modify these data without prior notice.



GENERAL DESCRIPTION

Berarma PSP variable displacement vane pumps come in three nominal sizes: SIZES 1-2-3, each of which is available in three different displacements. The PSP high pressure pumps (160 bar) [2321 psi] are equipped with a HYDRAULIC pressure regulating device.

Pump components include: a body 1, a drive rotor 2 which houses the vanes 3, vanes that transport the fluid into the inlet and outlet chambers; a stator 4 (mobile circular ring) for varying eccentricity and consequently displacement; side distribution plates with AXIAL HYDROSTATIC COMPENSATION 5 which delimit the inlet and outlet chambers; a guide block balancing adjustment screw 6 (absolutely must not be tampered with by the user); a displacement adjustment piston 7, a maximum flow regulation screw 8 (available on request); a pressure control device 9; and a pressure regulator 10.

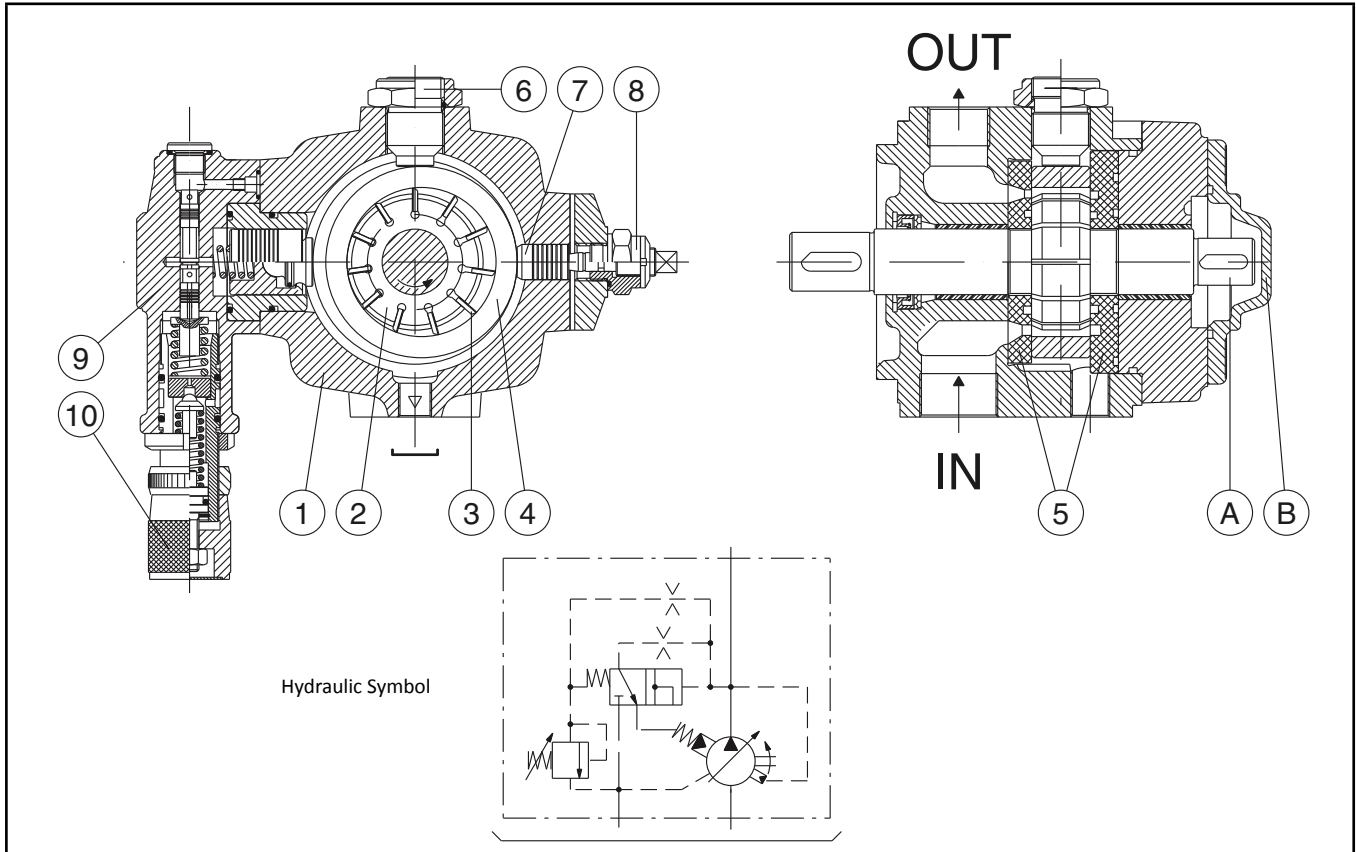

CHARACTERISTICS

- SILENT RUNNING from 63 to 72 dB(A).
- HIGH EFFICIENCY.
- LONG WORKING LIFE.
- ECONOMY AND SIMPLIFICATION OF HYDRAULIC SYSTEM.
- The pumps can be supplied with various proportional devices for flow, pressure and power control.
- ISO standard MOUNTING FLANGES.
- GAS (BSP), SAE standard PORT CONNECTIONS.
- MODULAR DESIGN: all Berarma pumps feature modular design for maximum flexibility and adaptability. The pumps comprise a body, common to each size, on which the various types of compensator devices (mechanical and hydraulic for pressure and flow control) can be mounted. The pump can therefore be converted from PVS to PSP and vice versa without any special modification, using the same standard pump body.

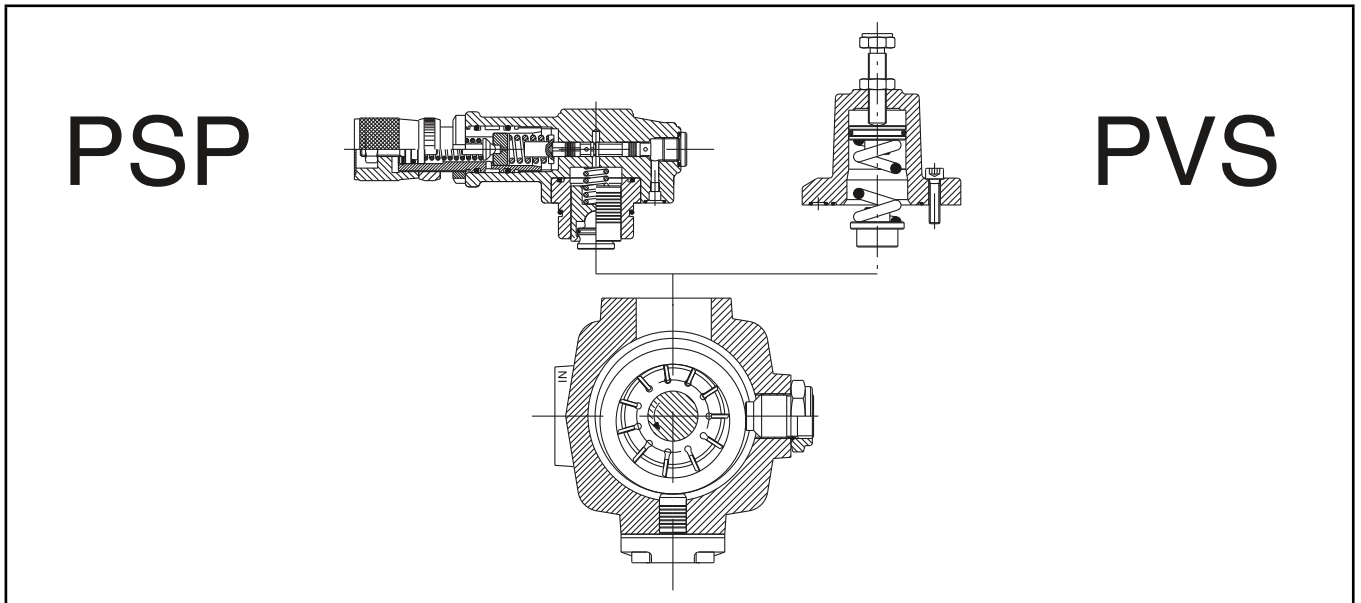

ORDERING CODE

	1	2	3	4	5	6	7	8	9	10
	SERIES	NAME	SIZE	DISPLACEMENT	FLANGE	PRESSURE SETTING	ROTATION	SEALS	PRESSURE CONTROLS	OPTIONS
E.G.	02	PSP	1	20	F	H	R	M	PCS...	Q-KL

1 PUMP SERIES = 02

2 PUMP NAME = PSP

3 PUMP SIZE = 1, 2, 3

4 DISPLACEMENT CM³/R= 20 - 25 (SIZE 1)
31 - 40 - 50 (SIZE 2)
63 - 80 - 100 (SIZE 3)

5 FLANGE AND PORT CONNECTIONS =
F (UNI ISO 3019/2 - GAS BSP UNI ISO 228/1 thread)

6 PRESSURE SETTING CONTROL H 30-160 bar (435-2321 psi) for SIZE 1-2
30-150 bar (435-2176 psi) for SIZE 3

7 ROTATION = R (Right hand - clockwise viewed from shaft end)

8 SEALS = M (NBR)
E (FPM-Viton)

9 PRESSURE-FLOW CONTROL SOLUTIONS = see pages 11÷13

10 OPTIONS = KL (Key lock compensator)
Q (Flow regulation screw)

TECHNICAL DATA

NOMINAL SIZE	SIZE 1	SIZE 2	SIZE 3
Geometric displacement according to UNI-ISO 3662 (cm ³ /r) [in ³ /r]	20-25 [1.220-1.526]	31.5-40-50 [1.922-2.441-3.051]	63-80-100 [3.844-4.882-6.102]
Actual displacement (cm ³ /r) [in ³ /r]	22.1-26.9 [1.349-1.642]	34.5-42.8-53.1 [2.105-2.612-3.240]	69-86.2-105.5 [4.211-5.260-6.438]
Maximum working pressure (bar) [psi]	160 [2321]	160 [2321]	150 [2176]
Pressure setting range	H - 30 / 160 bar [435 / 2321 psi]		H - 30 / 150 bar [435 / 2176 psi]
Permitted maximum drain port pressure (bar) [psi]	1 [14.5]		
Inlet pressure (absolute-bar) [absolute-psi]	0.8 - 1.5 [11.6 - 21.8]		
Speed range (r/min)	800 - 1800		
Rotation direction (viewed from shaft end)	Right (clockwise) R		
Loads on drive shaft	NO RADIAL OR AXIAL LOADS ALLOWED		
Maximum torque on primary shaft (Nm) [lb in]	197 [1744]	400 [3540]	740 [6550]
Hydraulic fluid	HM hydraulic oil according to ISO 6743/4; HLP hydraulic oil according to DIN 51524/2 organic ester HFD-U according to ISO 6743/4 (Quintolubric 888) for other fluids contact Berarma Technical-Sales Service		
Viscosity range (cSt, mm ² /s)	22 - 68		
Starting viscosity under full flow conditions (cSt, mm ² /s)	400 max		
Viscosity index according to ISO 2909	100 min		
Inlet fluid temperature range (°C) [°F]	-10 / +50 [14 / 122]		
Maximum acceptable fluid contamination level	20/18/15 according to ISO 4406/99, CLASS 9 according to NAS 1638		
Recommended fluid contamination level for a longer pump working life	18/16/13 according to ISO 4406/99, CLASS 7 according to NAS 1638		
Weight (kg) [lb]	13 [28.7]	33 [72.8]	45 [99.2]
For different operating conditions, please contact Berarma Technical Service			

COMBINED PUMPS

BERARMA pumps are already set up for coupling to one another or to other types of pump (see table of possible combinations). The standard rotor shaft is set up for coupling (see pump section view, detail "A", on page 3).

After removal of cover "B", the pump can be fitted with the different units already set up for coupling.

With this solution BERARMA intends to avoid pumps with non-standard special applications, in order to simplify interchangeability and pump combination. For solutions different to the ones described, please contact Berarma Technical Service.

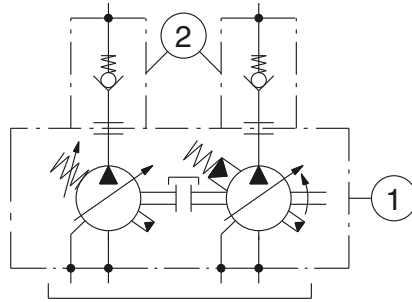

1) Combined Pumps
2) Non return valve - recommended installation (supplied on request)

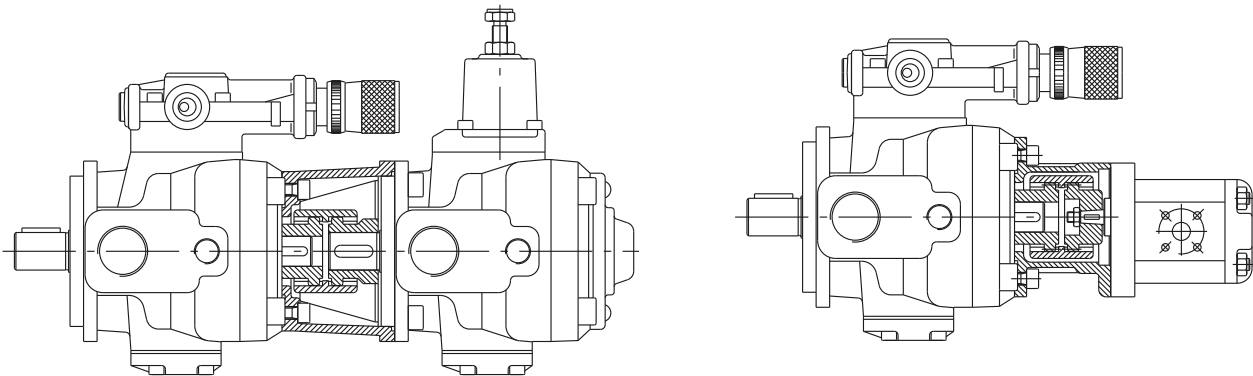

The ordering code should be specified according to the coupling sequence

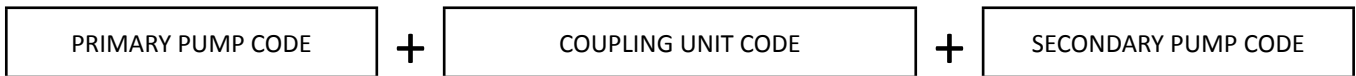

COMBINED PUMPS

Combined pumps should be mounted in decreasing order of absorbed power. Depending on the conditions of use of each pump, pump combination should be established after first checking that torque values (Nm) [lb in] never exceed the limits specified in the table below.

Primary pump	Secondary pump	Coupling unit code	Maximum torque for secondary pump
02 PVS-PSP 1	Gear pump 1P	3000011000	55 Nm [487 lb in]
	Gear pump 1M	3000011100	
	Gear pump 2	3000011200	
	01-PLP-PHV-05-F	3000010200	
	01-PLP-PHV-05-FGR2	3000011200	
	02 PVS-PSP 1 F	3000010100	
	SAE "A"	3100000100	
02 PVS-PSP 2-3	Gear pump 1P	3000022000	110 Nm [974 lb in]
	Gear pump 1M	3000022100	
	Gear pump 2	3000022200	
	Gear pump 3	3000022300	
	01-PLP-PHV-05-F	3000020400	
	01-PLP-PHV-05-FGR2	3000022200	
	02 PVS-PSP 1 F	3000020100	
	02 PVS-PSP 2	3000020200	
	SAE "A"	3100000200	
SAE "B"	3100000300		
02 PVS-PSP 3	02 PVS-PSP 3	3000020300	180 Nm [1593 lb in]

Warning: the sum of the torques of the combined pumps must not exceed the maximum permissible torque on the primary pump (see page 6).

Secondary pump with SAE A or B 2-bolt mounts should conform to the dimensions below.

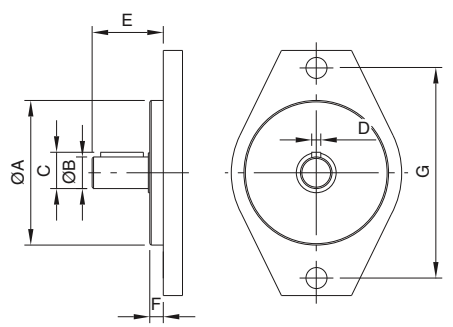

Primary pump	Secondary pump flange	ØA	ØB	C	D	E min.	E max.	F	G
02 PSP 1	SAE J744 A	82.5 [3.248"]	19.05 [0.750"]	21.1 [0.831"]	4.8 [0.189"]	32 [1.260"]	59 [2.323"]	7 [0.276"]	106.4 [4.189"]
02 PSP 2-3	SAE J744 A	82.5 [3.248"]	19.05 [0.750"]	21.1 [0.831"]	4.8 [0.189"]	32 [1.260"]	59 [2.323"]	7 [0.276"]	106.4 [4.189"]
	SAE J744 B	101.6 [4.000"]	22.2 [0.874"]	25.1 [0.988"] 25.5 [1.000"]	6,375 [0.251"] 4.8 [0.189"]	41 [1.614"]	71 [2.795"]	9.5 [0.374"]	146 [5.748"]

COMBINED PUMPS WITH SINGLE PRESSURE CONTROL DEVICE

In response to market demand, Berarma has widened its range of products to cater to the request for higher displacement pumps in an original way.

In fact, rather than developing large displacement pumps as such, Berarma has obtained the same results by combining standard SIZE 3 pumps controlled by a single hydraulic device for pressure regulation.

This solution:

- reduces noise level
- cuts down production costs

DIMENSIONS

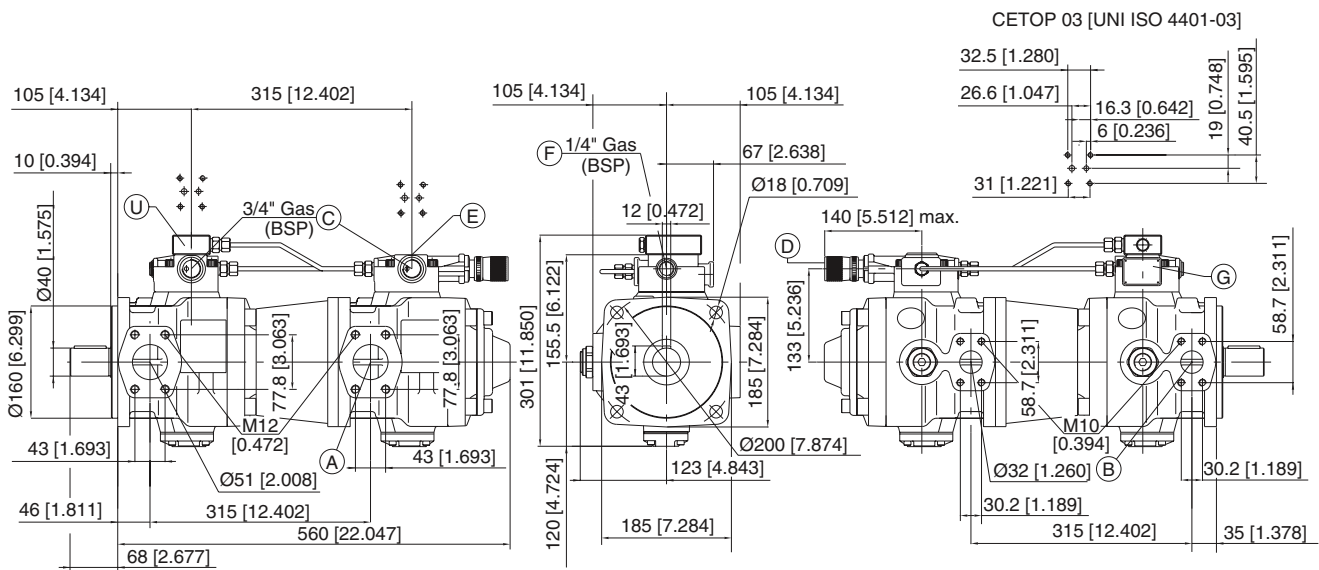

A -	SAE flange inlet port.
B -	SAE flange outlet port.
C -	GAS (BSP) thread drain port.
D -	Pressure regulating knob. Rotate clockwise to increase pressure.
E -	Set-up for pressure control system with CETOP 03 [UNI ISO 4401-03] mounting surface.
F -	1/4" GAS (BSP) port connection for pressure gauge.
G -	Identification plate.
U -	Manifold block, with CETOP 03 [UNI ISO 4401-03] mounting surface, for solenoid operated directional control valve to vent air.

COMBINED PUMPS WITH SINGLE PRESSURE CONTROL DEVICE

For further information, please consult the leaflet "Installation and start-up instructions for PSPC-type variable displacement vane combined pumps with single pressure control device".

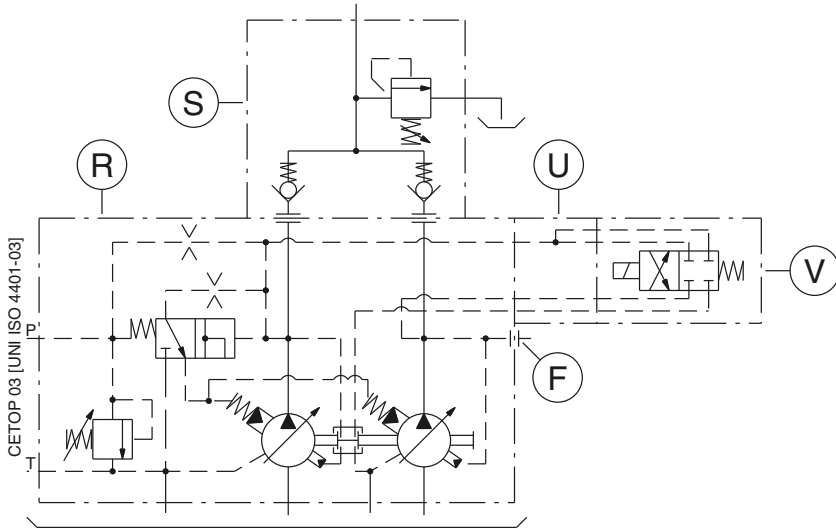

Geometric displacement (cm ³ /r) [in ³ /r]	126 [7.689]	143 [8.726]	160 [9.764]	180 [10.984]	200 [12.205]
Actual displacement (cm ³ /r) [in ³ /r]	126 [7.689]	155.2 [9.471]	172.4 [10.520]	191.7 [11.698]	211 [12.876]

R -	Combined pumps with single pressure control device.
S -	Outlet manifold with check valves and maximum pressure relief valve. Supplied on request. Installation recommended.
F -	1/4" GAS (BSP) port connection for pressure gauge.
U -	Manifold block, with CETOP 03 [UNI ISO 4401-03] mounting surface, for solenoid operated directional control valve to vent air.
V -	Solenoid operated directional control valve to vent air. Supplied on request (specify coil type). Must be installed in case of starting under zero flow setting conditions.

ORDERING CODE

	1	2	3	4	5	6	7	8	9	10
	SERIES	NAME	SIZE	DISPLACEMENT	FLANGE	PRESSURE SETTING	ROTATION	SEALS	PRESSURE CONTROLS	OPTIONS
E.G.	02	PSPC	3	200	F	H	R	M	PCS...	KL

- | | | | |
|----------|---|-----------|---|
| 1 | PUMP SERIES = 02 | 6 | PRESSURE SETTING CONTROL = H 30-120 bar [435-1740 psi] |
| 2 | PUMP NAME = PSPC | 7 | ROTATION = R (Right hand - clockwise viewed from shaft end) |
| 3 | PUMP SIZE = 3 | 8 | SEALS = M (NBR) |
| 4 | DISPLACEMENT CM ³ /R = 126, 143, 160, 180, 200 | 9 | PRESSURE-FLOW CONTROL SOLUTIONS page 12
PCS002
PCS003
PCS004
PCS005 |
| 5 | FLANGE AND PORT CONNECTION =
F (Flange: UNI ISO 3019/2
Inlet-Outlet port: SAE flange
Drain port: GAS BSP UNI ISO 228/1 thread) | 10 | OPTIONS = KL (Key lock compensator) |

PRESSURE-FLOW CONTROL SOLUTIONS

PSP pumps can be supplied with a wide range of electro-hydraulic devices for pressure and flow control.

In addition to its various pressure regulating systems, Berarma has developed a LOAD-SENSING device for its pumps (see diagrams with characteristic curves).

This solution make Berarma pumps suitable to be used in energy saving systems.

LOAD - SENSING

The LOAD-SENSING flow regulating system is relatively simple; the signal for the compensator is picked up from the pump pressure line after a restriction and before an actuator.

The regulating system (restriction) may comprise: throttle, manual or proportional type, or quick/slow units.

As the extent of the restriction (at a fixed pressure drop $\Delta p=20$ bar [290 psi] [*]) changes, pump displacement is automatically varied by the system regardless of pressure variations in the circuit. The LOAD-SENSING system enables the notable limitation of power dissipation and is particularly suitable for applications with considerable torque (or force) and speed variations.

[*] Note: For different operating conditions, please contact Berarma Technical Service.

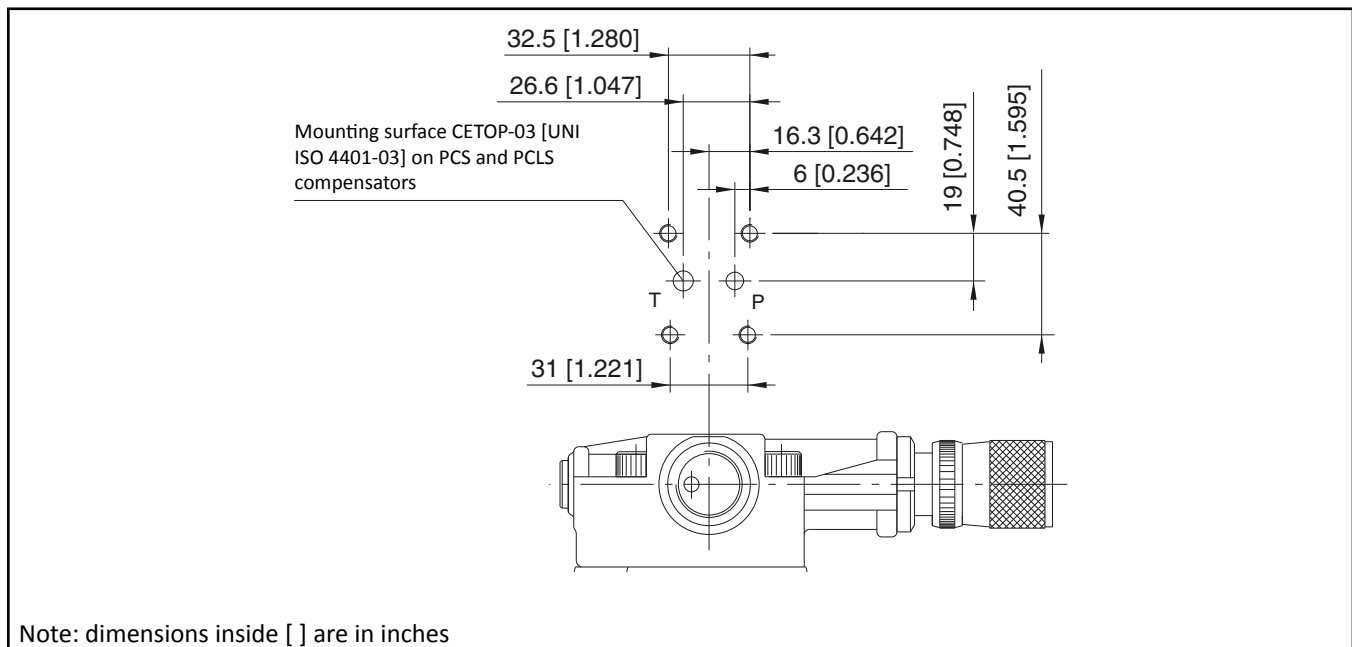

Diagrams and characteristic curves for pressure regulation

- 1 Pump with standard pressure compensator
- 2 Pump with pressure compensator with CETOP 03 [UNI ISO 4401-03]
- 3 Pump with pressure compensator for proportional regulation with CETOP 03 [UNI ISO 4401-03]

P	CS002
P	CS003
P	CS004
P	CS005

Pump with two-stage pressure control, one of which is fixed (at the minimum pressure setting of the pump)

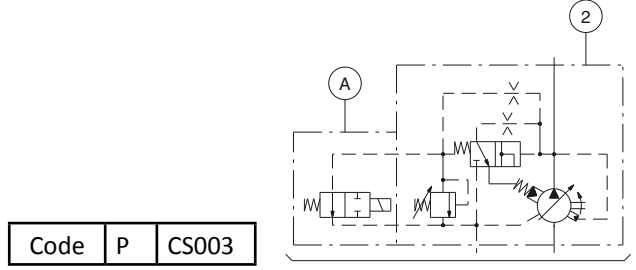

Code	P	CS003
------	---	-------

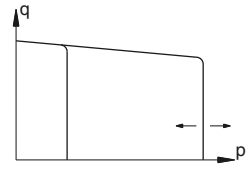

A - Solenoid valve supplied only on request (please specify coil type)

Standard pump

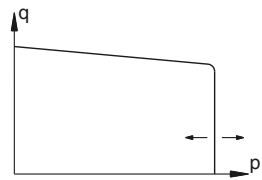
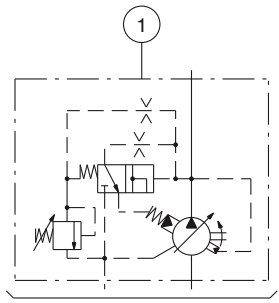

Pump with two-stage pressure control, both adjustable

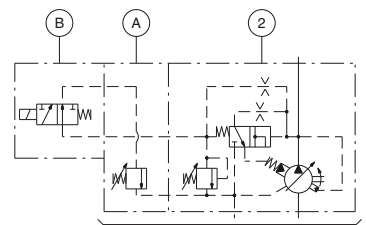

Code	P	CS004
------	---	-------

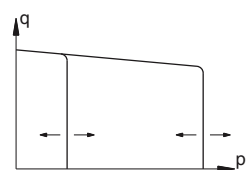

A - Berarma pressure relief valve supplied factory-assembled and tested
B - Solenoid valve supplied only on request (please specify coil type)

Pump with remote pressure control

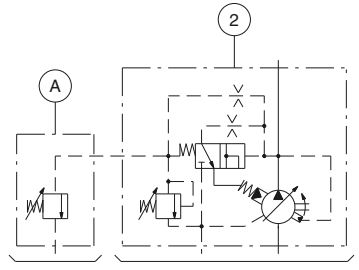

Code	P	CS002
------	---	-------

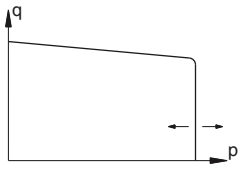

A - Maximum pressure relief valve (0-5 l/min) [0-1.32 USgpm] not supplied
Note

- The length of the pilot pipe between the compensator and the valve must not exceed 5 m [16 ft]
- Remote control port 1/4" Gas (BSP) or 1/2"-20 UNF 2B

Pump with proportional pressure control

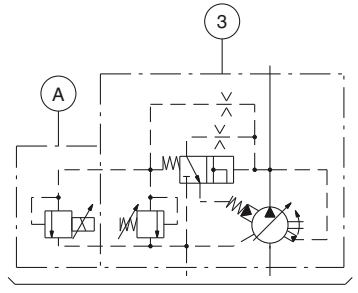

Code	P	CS005
------	---	-------

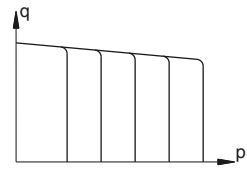

A - Pressure control proportional valve supplied only on request

Diagrams and characteristic curves for combined LOAD SENSING and pressure regulation

- 1** LOAD SENSING pump with standard pressure regulation

P	CLS001
---	--------
- 2** LOAD SENSING pump with CETOP 03 mounting surface [UNI ISO 4401-03]

P	CLS002-3-4-5
---	--------------
- 3** Manual-electrical-proportional flow regulator not supplied

Note

- The length of the individual pipe between the flow regulator and the LOAD SENSING device must not exceed 5 m [16 ft]
- Load Sensing signal port 1/4" Gas (BSP) or 1/2"-20 UNF 2B

LOAD SENSING pump with two-stage pressure control, one of which is fixed (at the minimum pressure setting of the pump)

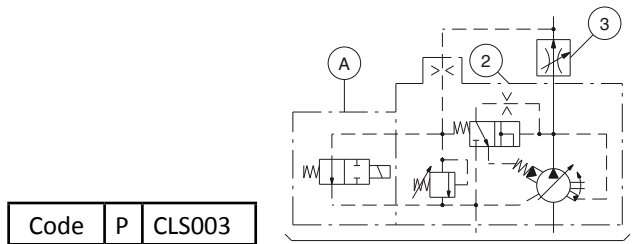

Code P CLS003

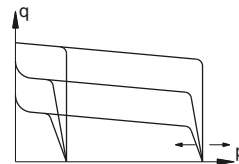

A - Solenoid valve supplied only on request (please specify coil type)

LOAD SENSING pump with standard pressure regulation

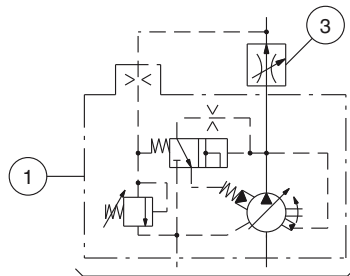

Code P CLS001

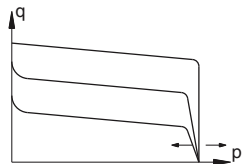

LOAD SENSING pump with two adjustable pressure stages

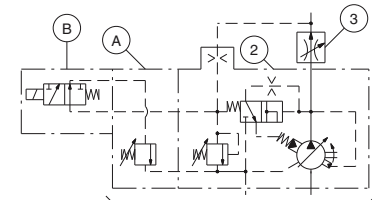

Code P CLS004

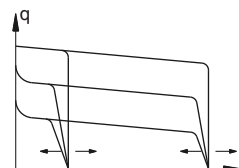

A - Berarma pressure relief valve supplied factory-assembled and tested
B - Solenoid valve supplied only on request (please specify coil type)

LOAD SENSING pump with remote pressure control

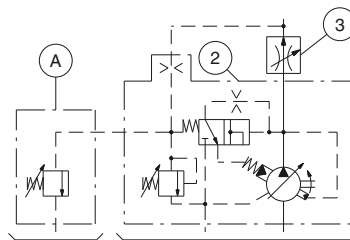

Code P CLS002

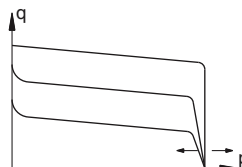

A - Maximum pressure relief valve (0-5 l/min) [0-1.32 USgpm] not supplied.

Note

- The length of the pilot pipe between the compensator and the valve must not exceed 5 m [16 ft]
- Remote control port 1/4" Gas (BSP) or 1/2"-20 UNF 2B

LOAD SENSING pump with proportional pressure control

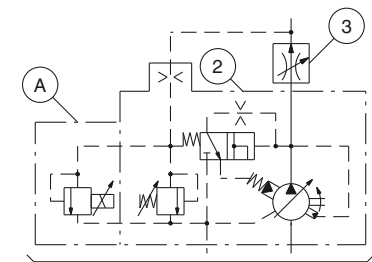

Code P CLS005

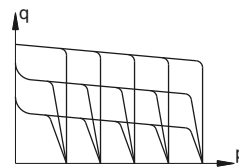

A - Pressure control proportional valve supplied only on request

CHARACTERISTIC CURVES

indicative values related to 1450 r/min., HM hydraulic oil according to ISO 6743/4, ISO VG 32 according to ISO 3448, temperature 50°C [122°F].

02 PSP 1 20-25

values established under zero flow setting

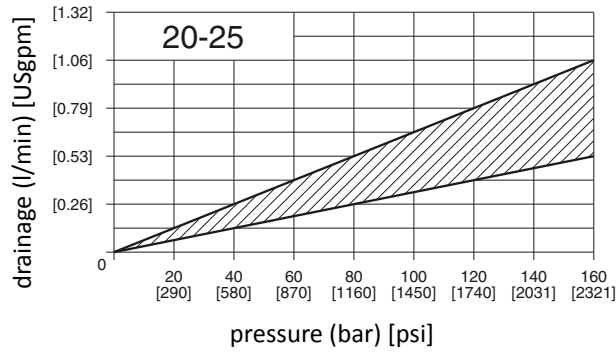

volumetric efficiency - zero flow setting curve

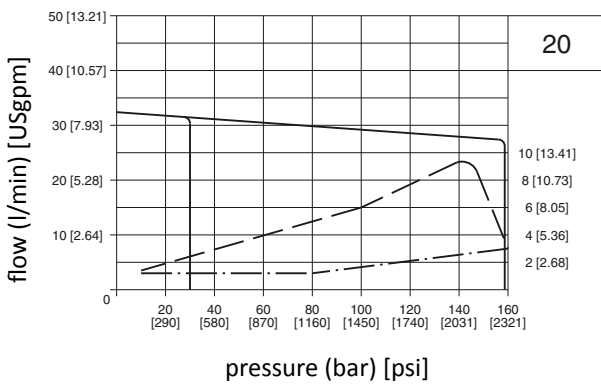

absorbed power (kW) [hp]

Maximum noise level measured on Berarma test bench with sound-level meter placed 1 metre [39.37"] from the pump, with flexible coupling.

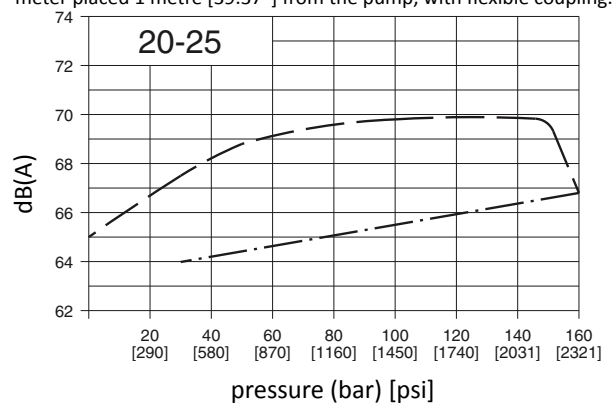

volumetric efficiency - zero flow setting curve

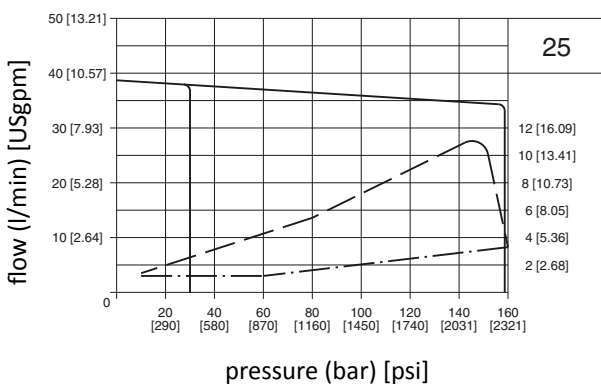

absorbed power (kW) [hp]

Response time and pressure peak

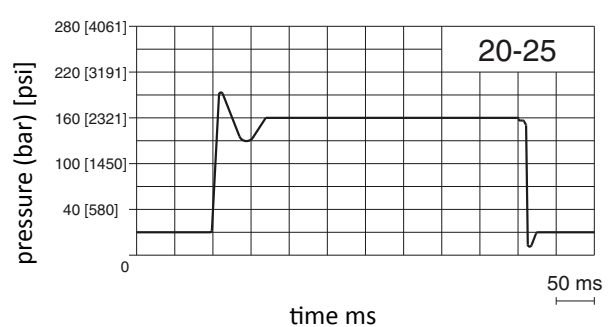

Power consumption with maximum flow

Power consumption with zero flow setting

Pressure peaks are due to the test system. Pressure peaks exceeding 30% of the maximum operating pressure must be eliminated by adopting the appropriate measures.

Note: dimensions inside [] are in inches

indicative values related to 1450 r/min., HM hydraulic oil according to ISO 6743/4, ISO VG 32 according to ISO 3448, temperature 50°C [122°F]

02 PSP 2 31-40-50

volumetric efficiency - zero flow setting curve

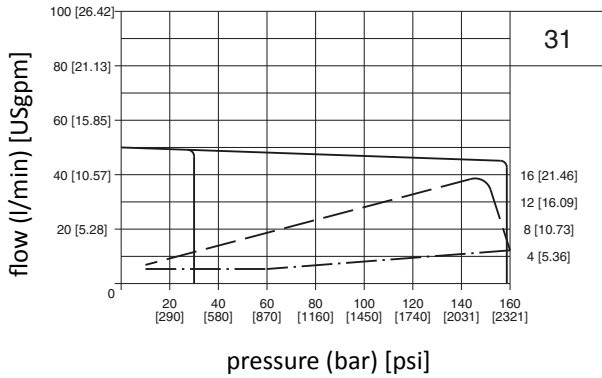

absorbed power (kW) [hp]

values established under zero flow setting

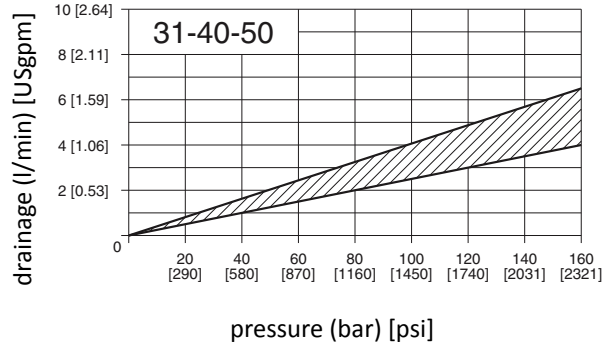

volumetric efficiency - zero flow setting curve

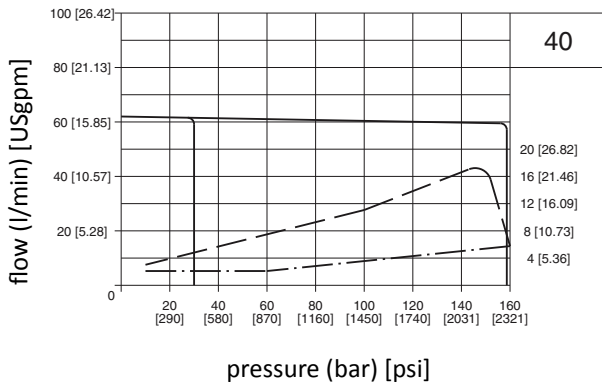

absorbed power (kW) [hp]

Maximum noise level measured on Berarma test bench with sound-level meter placed 1 metre [39.37"] from the pump, with flexible coupling.

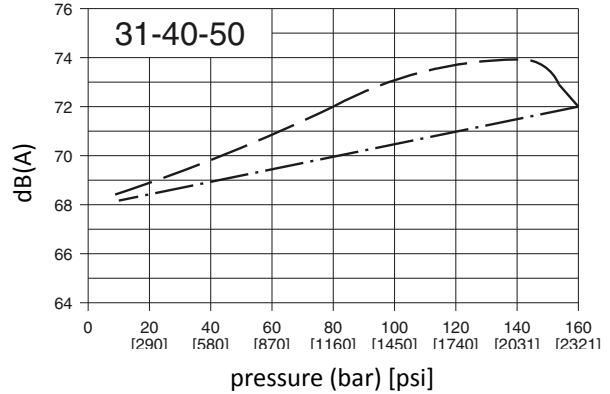

volumetric efficiency - zero flow setting curve

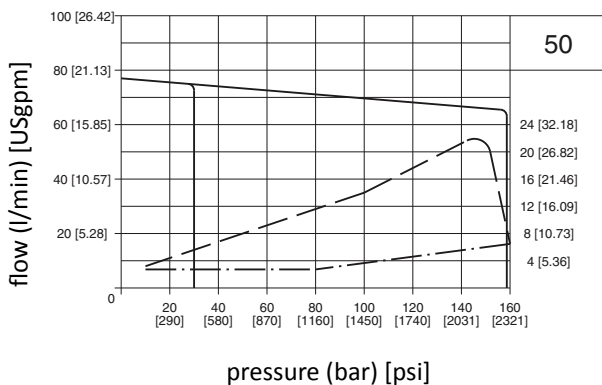

absorbed power (kW) [hp]

Response time and pressure peak

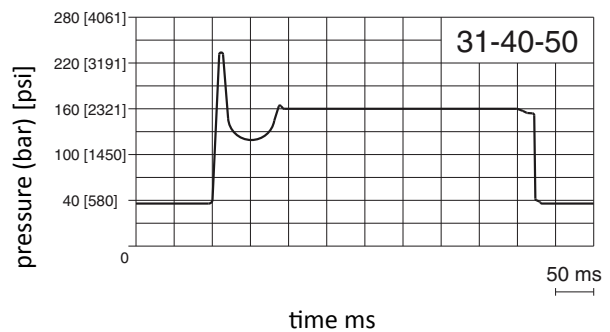

Power consumption with maximum flow

Power consumption with zero flow setting

Pressure peaks are due to the test system. Pressure peaks exceeding 30% of the maximum operating pressure must be eliminated by adopting the appropriate measures.

Note: dimensions inside [] are in inches

indicative values related to 1450 r/min., HM hydraulic oil according to ISO 6743/4, ISO VG 32 according to ISO 3448, temperature 50°C [122°F]

CHARACTERISTIC CURVES

02 PSP 3 63-80-100

volumetric efficiency - zero flow setting curve

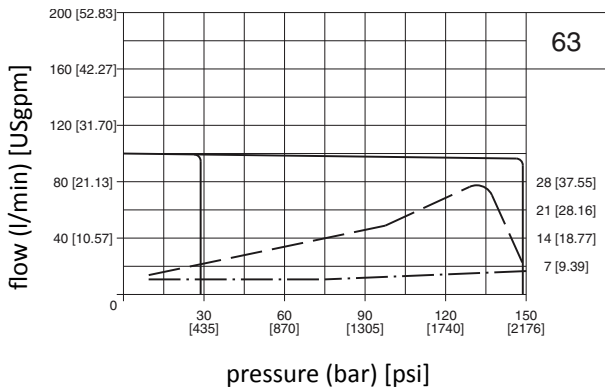

absorbed power (kW) [hp]

data with pump under zero flow setting

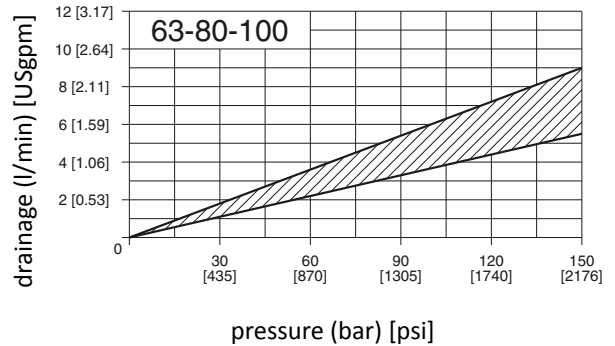

volumetric efficiency - zero flow setting curve

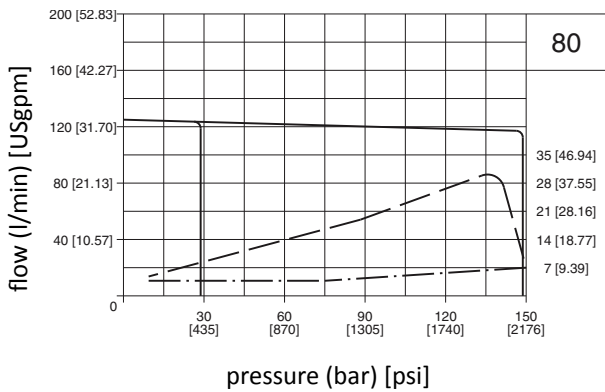

absorbed power (kW) [hp]

Maximum noise level measured on Berarma test bench with sound-level meter placed 1 metre [39.37"] from the pump, with flexible coupling.

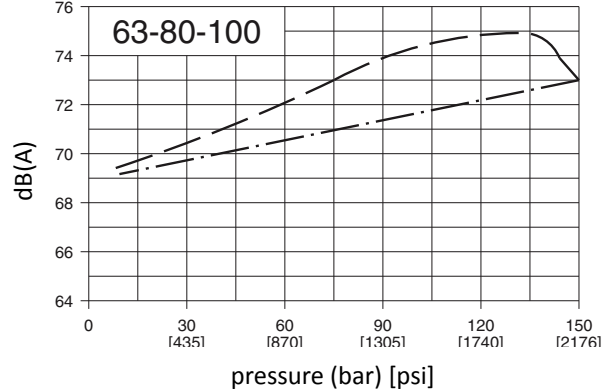

volumetric efficiency - zero flow setting curve

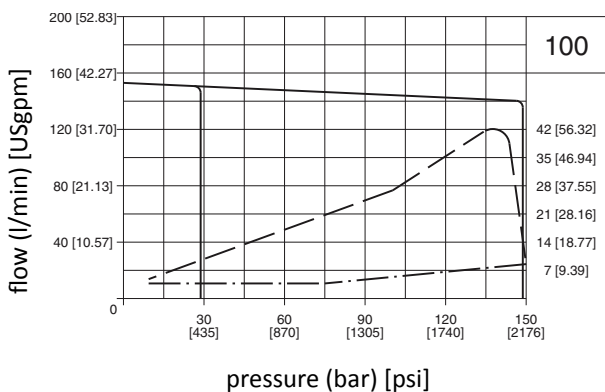

absorbed power (kW) [hp]

Response time and pressure peak

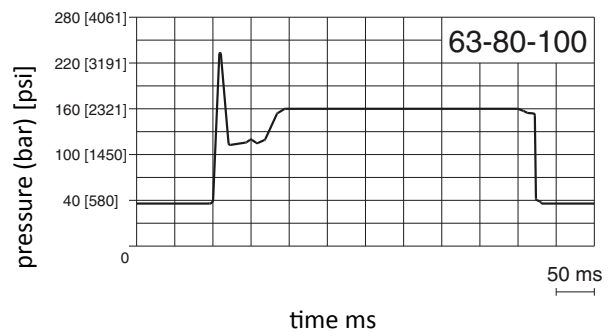

Power consumption with maximum flow

Power consumption with zero flow setting

Pressure peaks are due to the test system. Pressure peaks exceeding 30% of the maximum operating pressure must be eliminated by adopting the appropriate measures.

Note: dimensions inside [] are in inches



DIMENSIONS

DIMENSIONS

02 PSP 1 20-25 (F)

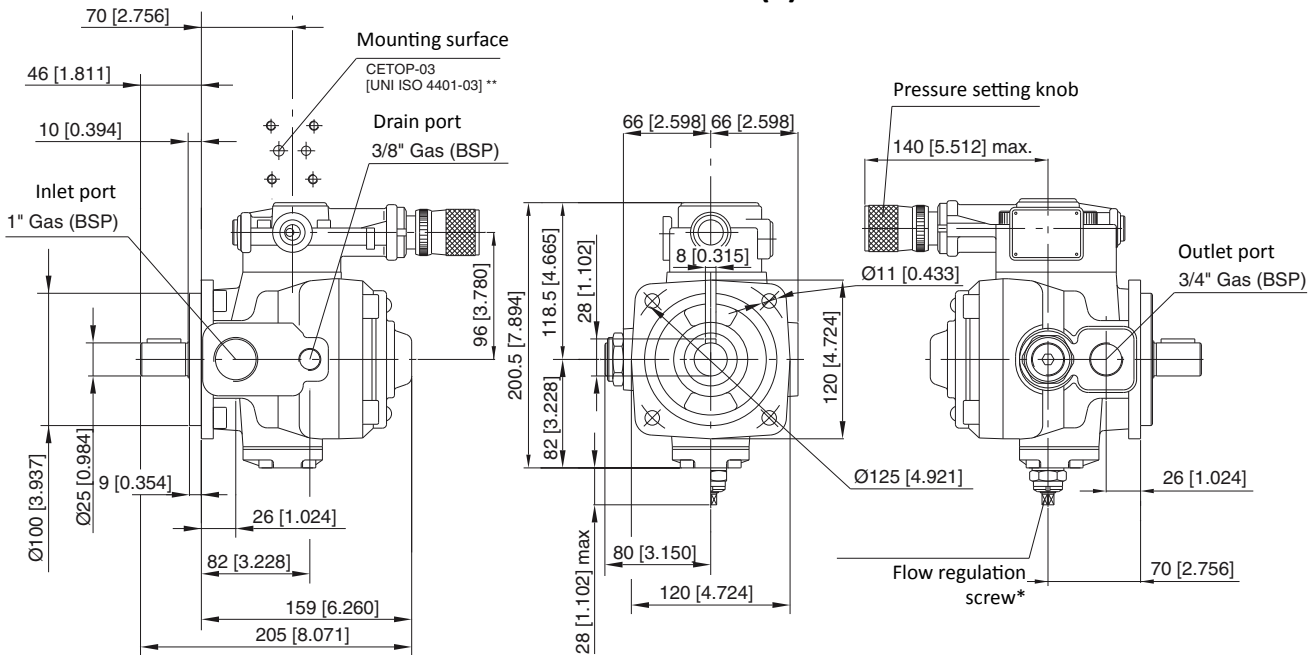

* - Supplied on request (see page 23)

** - Supplied on request (dimensions: see page 11)

02 PSP 2 31-40-50 (F)

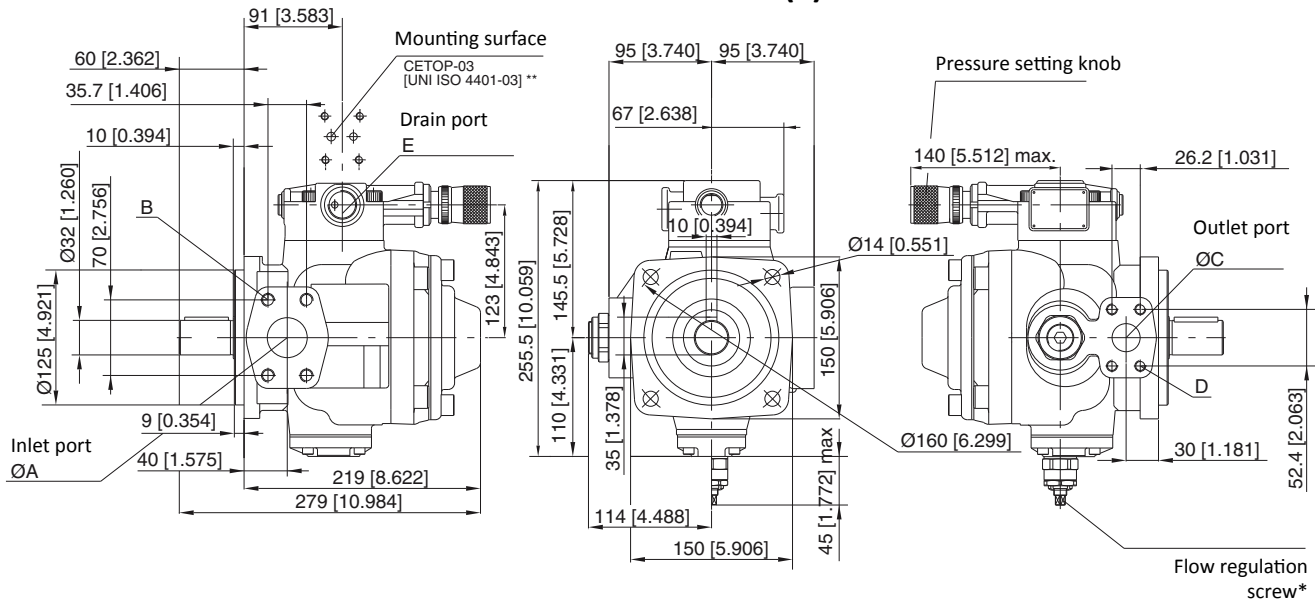

* - Supplied on request (see page 23)

** - Supplied on request (dimensions: see page 11)

Flange	ØA	B	ØC	D	E
F (ISO)	38 [1,496]	SAE (3000) 1 1/2 M12 x 45 [0.472x1.772]	25 [0,984]	SAE (3000) 1" M10 x 35 [0.394x1.378]	3/4" Gas (BSP)

Note: dimensions inside [] are in inches

DIMENSIONS

02 PSP 3 63-80-100 (F)

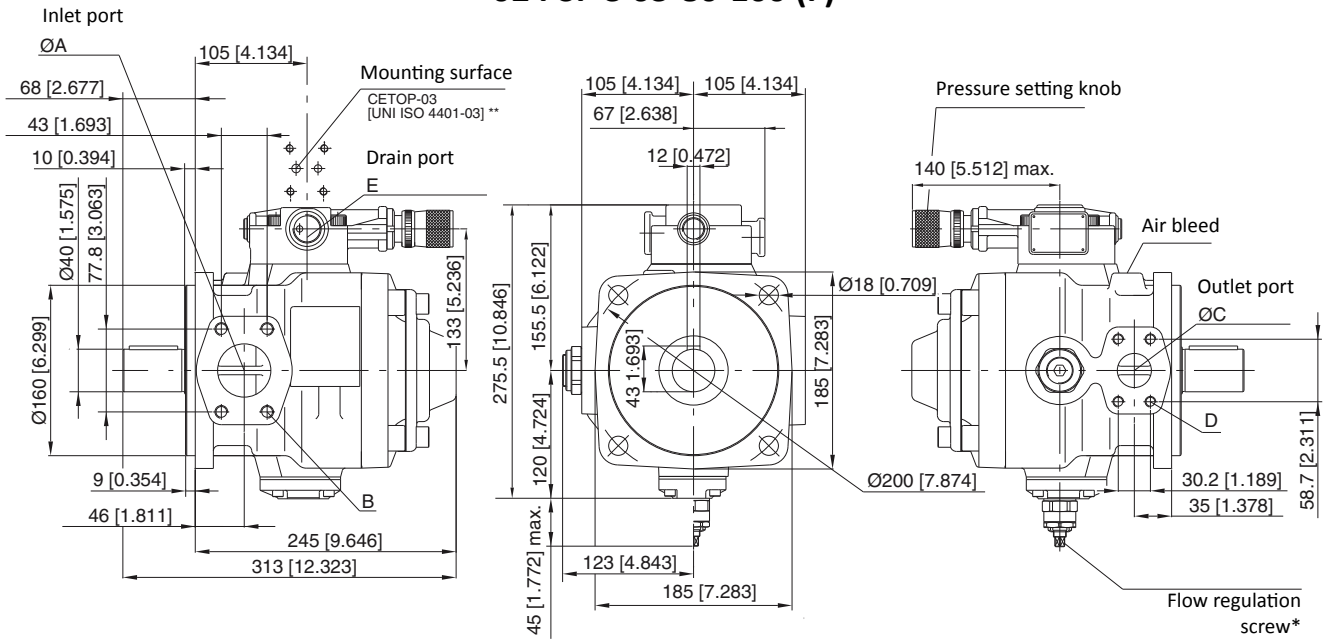

* - Supplied on request (see page 23)

** - Supplied on request (dimensions: see page 11)

Flange	ØA	B	ØC	D	E
F (ISO)	51 [2,008]	SAE (3000) 2" M12 x 45 [0.472x1.772]	32 [1,260]	SAE (3000) 1"1/4 M10 x 40 [0.394x1.575]	3/4" Gas (BSP)

Note: dimensions inside [] are in inches

Primary pump 02 PVS PSP 1 F

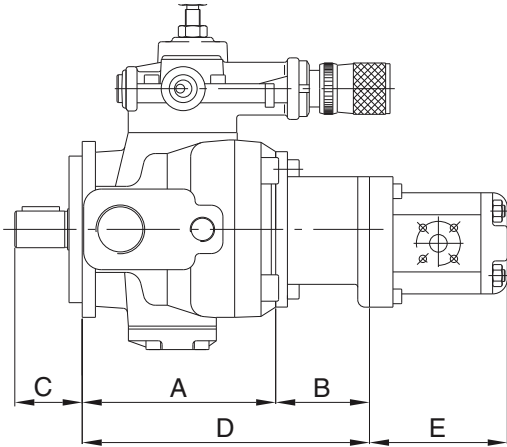

Secondary pump	A	B	C	D	E
1P gear pump	132 [5.197]	64 [2.520]	46 [1.811]	196 [7.717]	please consult gear pump catalogue
1M gear pump	132 [5.197]	64 [2.520]	46 [1.811]	196 [7.717]	
2 gear pump	132 [5.197]	72 [2.835]	46 [1.811]	204 [8.031]	

Primary pump 02 PVS PSP 1 F

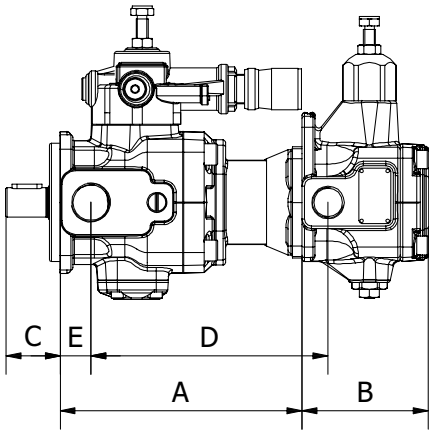

Secondary pump	A	B	C	D	E
01-PLP-F	205 [8.071]	107 [4.213]	46 [1.811]	201 [7.913]	26 [1.024]
01-PLP-FGR2	204 [8.031]	107 [4.213]	46 [1.811]	201 [7.913]	26 [1.024]

Primary pump 02 PVS PSP 1 F

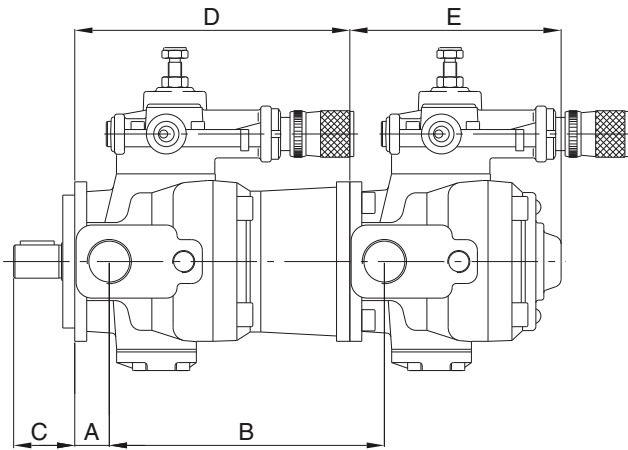

Secondary pump	A	B	C	D	E
02 PVS PSP 1	26 [1.024]	207 [8.150]	46 [1.811]	207 [8.150]	159 [6.260]

Note: dimensions inside [] are in inches

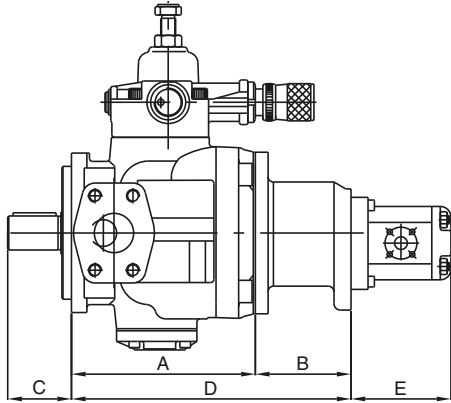

Primary pump 02 PVS PSP 2 F

Secondary pump	A	B	C	D	E
1P gear pump	173 [6.811]	90 [3.543]	60 [2.362]	263 [10.354]	please consult gear pump catalogue
1M gear pump	173 [6.811]	90 [3.543]	60 [2.362]	263 [10.354]	
2 gear pump	173 [6.811]	90 [3.543]	60 [2.362]	263 [10.354]	
3 gear pump	173 [6.811]	90 [3.543]	60 [2.362]	263 [10.354]	

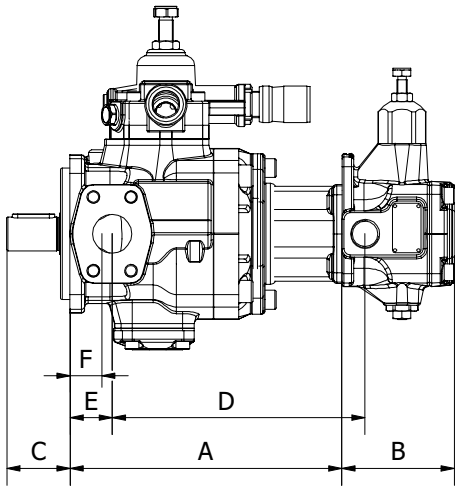

Primary pump 02 PVS PSP 2 F

Secondary pump	A	B	C	D	E	F
01-PLP 05 F	258 [10.157]	107 [4.213]	60 [2.362]	240 [9.449]	40 [1.575]	30 [1.181]
01-PLP 05 FGR2	263 [10.354]	107 [4.213]	60 [2.362]	245 [9.646]	40 [1.575]	30 [1.181]

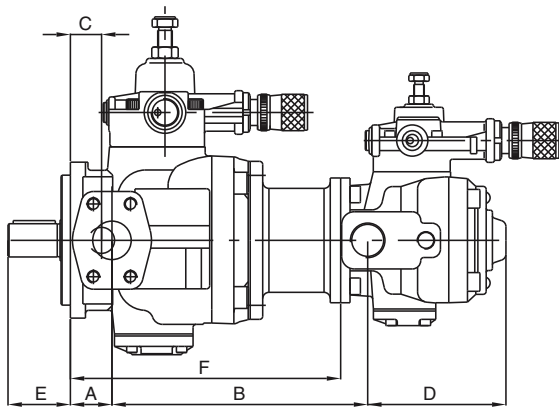

Primary pump 02 PVS PSP 2 F

Secondary pump	A	B	C	D	E	F
02 PVS PSP 1 F	40 [1.575]	246 [9.685]	30 [1.181]	159 [6.260]	60 [2.362]	260 [10.236]

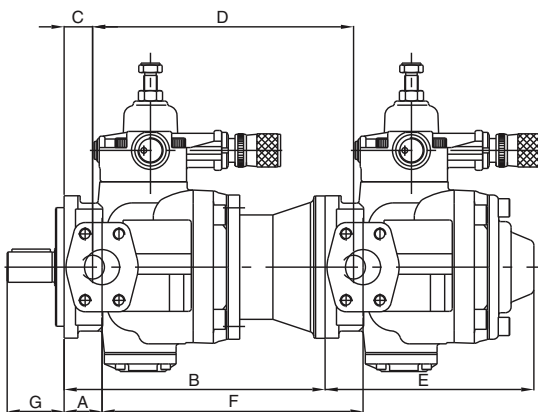

Primary pump 02 PVS PSP 2 F

Secondary pump	A	B	C	D	E	F	G
02 PVS PSP 2 F	40 [1.575]	275 [10.827]	30 [1.181]	275 [10.827]	220 [8.661]	275 [10.827]	60 [2.362]

Note: dimensions inside [] are in inches



Primary pump 02 PVS PSP 3 F

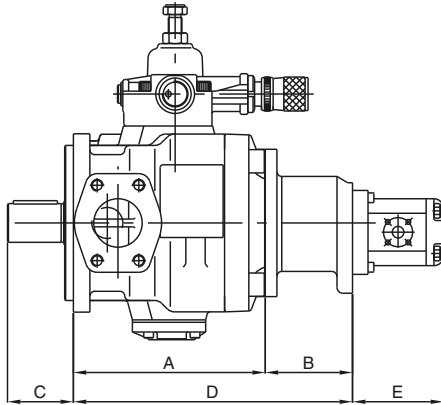

Secondary pump	A	B	C	D	E
1P gear pump	198 [7.795]	90 [3.543]	68 [2.677]	288 [11.339]	please consult gear pump catalogue
1M gear pump	198 [7.795]	90 [3.543]	68 [2.677]	288 [11.339]	
2 gear pump	198 [7.795]	90 [3.543]	68 [2.677]	288 [11.339]	
3 gear pump	198 [7.795]	90 [3.543]	68 [2.677]	288 [11.339]	

Primary pump 02 PVS PSP 3 F

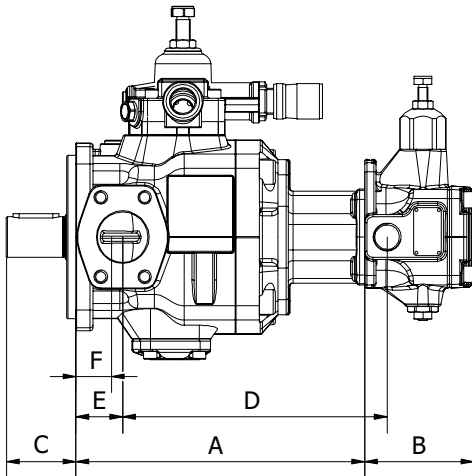

Secondary pump	A	B	C	D	E	F
01 PLP 05 F	283 [11.142]	107 [4.213]	68 [2.677]	259 [10.197]	46 [1.811]	35 [1.378]
01 PLP 05 FGR2	288 [11.339]	107 [4.213]	68 [2.677]	264 [10.394]	46 [1.811]	35 [1.378]

Primary pump 02 PVS PSP 3 F

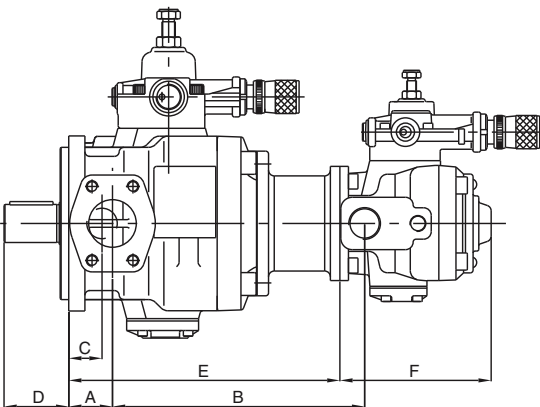

Secondary pump	A	B	C	D	E	F
02 PVS PSP 1 F	46 [1.811]	265 [10.433]	35 [1.378]	68 [2.677]	285 [11.220]	159 [6.260]

Primary pump 02 PVS PSP 3 F

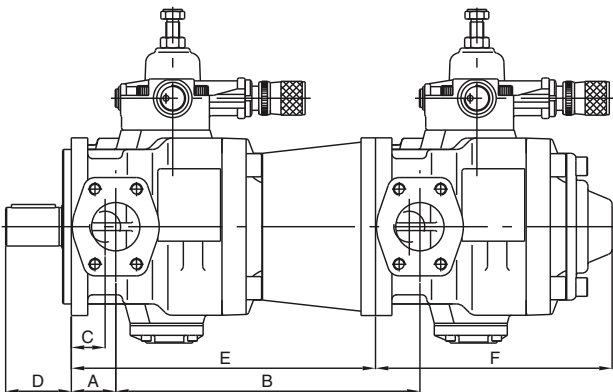

Secondary pump	A	B	C	D	E	F
02 PVS PSP 2 F	46 [1.811]	295 [11.614]	35 [1.378]	68 [2.677]	300 [11.811]	220 [8.661]
02 PVS PSP 3 F	46 [1.811]	315 [12.402]	35 [1.378]	68 [2.677]	315 [12.402]	245 [8.661]

Note: dimensions inside [] are in inches

For the dimensions of the other solutions described on page 8, please contact Berarma Technical Service.

ACCESSORIES

KEY-LOCK PRESSURE COMPENSATOR DEVICE

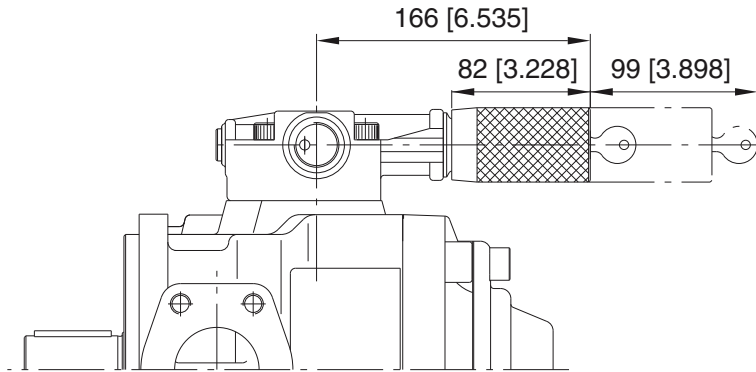

Note: In the case of combined pumps with Key-Lock pressure compensator, please contact Berarma Technical Service.

PRESSURE RELIEF VALVE FOR PSP PUMP (CODE 2010500600)

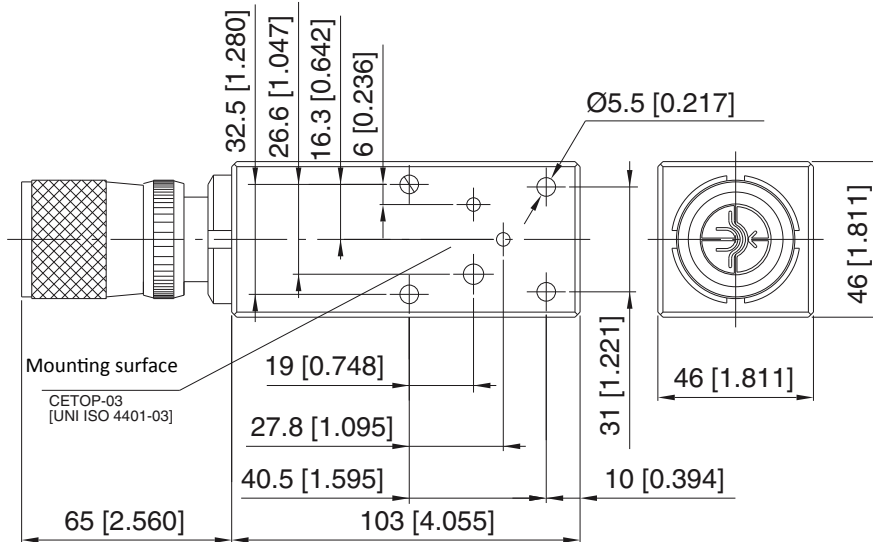

KEY-LOCK PRESSURE RELIEF VALVE FOR PSP PUMP (CODE 2010500700)

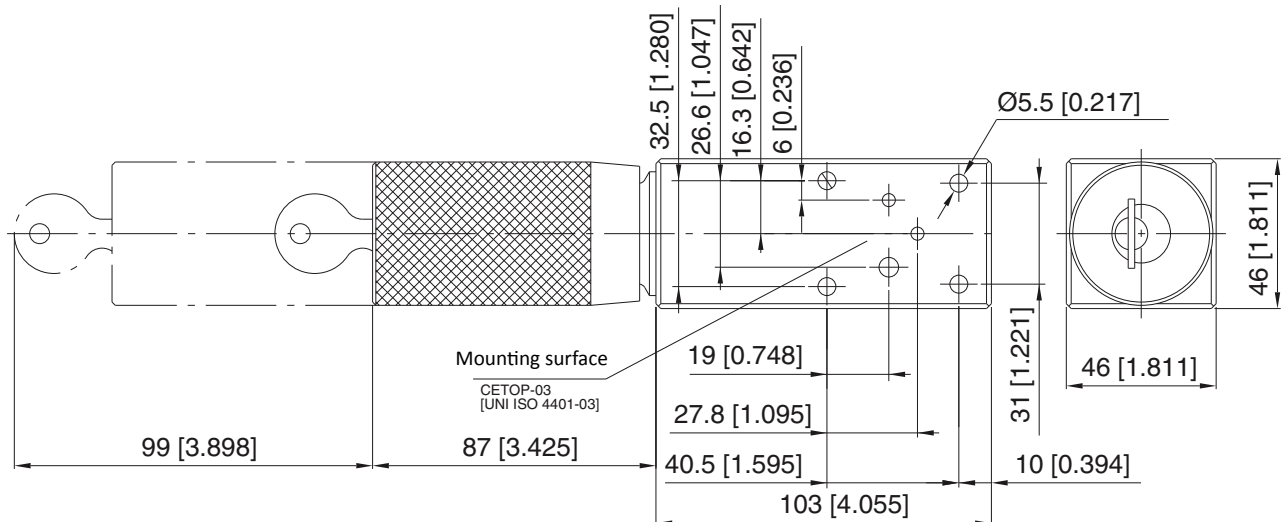

Note: dimensions inside [] are in inches

FLOW REGULATION SCREW

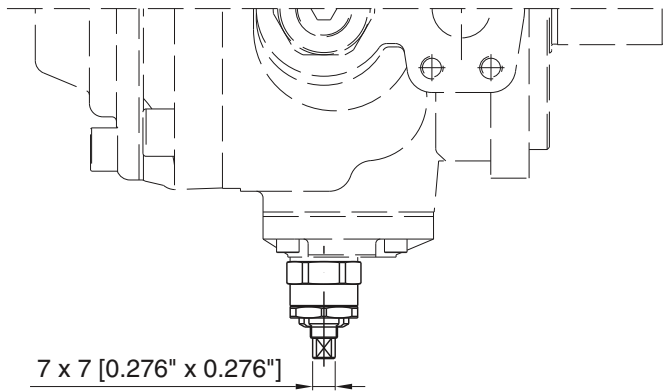

If the pump is supplied with flow regulation screw "Q" set to less than 50% of the nominal flow, the pump can only start on condition that the system and pump are completely filled with fluid.

Pump type	02PSP 1-20	02PSP 1-25	02PSP 2-31	02PSP 2-40	02PSP 2-50	02PSP 3-63	02PSP 3-80	02PSP 3-100
Indicative data that can change from pump to pump								
MAX flow at 1450 r/min (l/min) [USgpm]	33 [8.72]	39 [10.30]	50 [13.21]	62 [16.38]	78 [20.61]	100 [26.42]	125 [33.02]	152 [40.15]
MIN flow at 1450 r/min (l/min) [USgpm]	11 [2.91]	17 [4.49]	2.3 [0.61]	14.3 [3.78]	30.3 [8.00]	14 [3.70]	39 [10.30]	66 [17.44]
Reduced flow by screw turn (l/min) [USgpm]	14 [3.70]	14 [3.70]	23.8 [6.29]	23.8 [6.29]	23.8 [6.29]	34.5 [9.11]	34.5 [9.11]	34.5 [9.11]

FLANGES SAE J518 (3000 SERIES) SUPPLIED WITH SCREWS AND O-RING

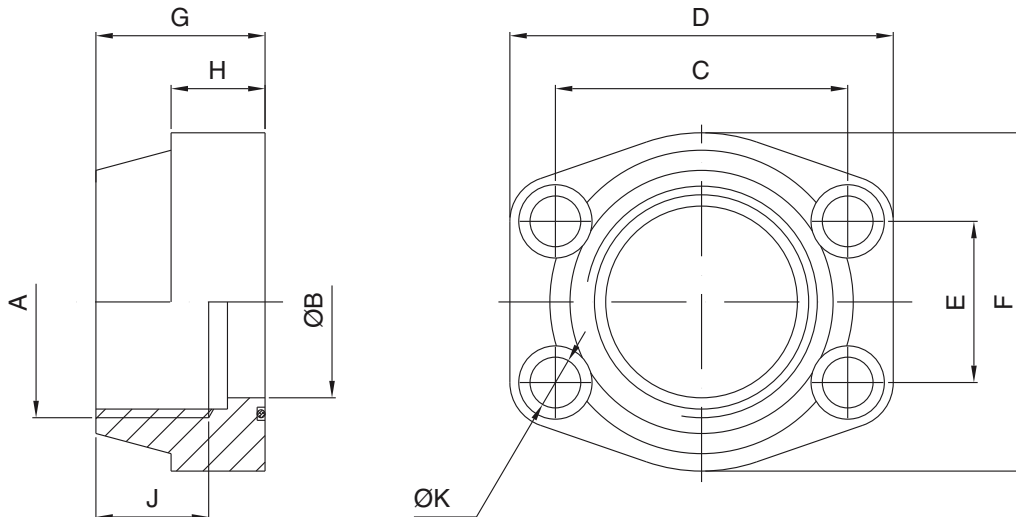

Pump type	ORDERING CODE	Nominal size	A	ØB	C	D	E	F	G	H	J	ØK	Screws	O-Ring
02 PVS PSP 2	5540000102	1"	1" Gas (BSP)	25 [0.984]	52.4 [2.063]	70 [2.756]	26.2 [1.031]	52 [2.047]	38 [1.496]	18 [0.709]	19 [0.748]	11 [0.433]	M10 [0.394]	OR 4131 NBR
	5540000106	1" 1/2	1"½ Gas (BSP)	38 [1.496]	70 [2.756]	93 [3.661]	35.7 [1.406]	78 [3.071]	44 [1.732]	25 [0.984]	24 [0.945]	13.5 [0.531]	M12 [0.472]	OR 4187 NBR
02 PVS PSP 3	5540000104	1" 1/4	1"¼ Gas (BSP)	32 [1.260]	58.7 [2.311]	79 [3.110]	30.2 [1.189]	68 [2.677]	41 [1.614]	21 [0.827]	22 [0.866]	11.5 [0.453]	M10 [0.394]	OR 4150 NBR
	5540000108	2"	2" Gas (BSP)	51 [2.008]	77.8 [3.063]	102 [4.016]	42.9 [1.689]	90 [3.543]	45 [1.772]	25 [0.984]	30 [1.181]	13.5 [0.531]	M12 [0.472]	OR 4225 NBR

Note: dimensions inside [] are in inches

INSTRUCTIONS FOR INSTALLATION AND USE

- 1) Size 1 PSP pumps can be mounted in any position.
 Sizes 2 and 3 PSP pumps must be mounted with the shaft along a horizontal axis and with the compensator device facing upward (see figure).
 When the pump is installed above the tank oil level, pay attention to the inlet pressure (see page 6).
 The minimum section of the inlet pipe must be equal to the section of the thread of the pump inlet port. The inlet pipes should be as short as possible, with a small number of bends and without internal section changes.

- 2) All return and drain pipes must be positioned so that the oil cannot be sucked back directly by the pump (see figure).
 The oil tank must be suitably sized in order to exchange the thermal power generated by the various system components and to provide a low recycle rate.
 To ensure the maximum pump working life, the inlet oil temperature must never be above 50°C (122°F).
 In systems where the pump runs for a long time under zero flow setting conditions, the installation of a heat exchanger in the drain line is recommended. The pressure on the drain port must never exceed the specified value (page 6). The drain pipe must always be independent from the other return lines, connected directly to the tank, and extended sufficiently inside the tank so as to be below the minimum oil level to avoid generating foam. Moreover, the drain pipe must be free of restrictions and as far as possible from the inlet pipe.

- 3) Motor-pump coupling must be made with a self-aligning flexible coupling with convex teeth and a polyamide cam.
 When assembling, maximum attention must be given to the distance between the two half-couplings which must strictly fall within the values specified in the diagram below (detail "A").
 Other types of motor-pump couplings are not permitted.
 No induced RADIAL or AXIAL LOADS are allowed on the pump shaft.

- 4) During initial installation, the pump must be run under maximum flow conditions (P connected to T), with the oil flowing directly into the tank, in order to induce air bleeding. For sizes 2 and 3 there is an air bleed on the compensator.
 This phase must run for several minutes.
 Pump priming (delivery of oil to the outlet) must occur within a few seconds, otherwise the pump must be turned off and the operation repeated.
 Subsequent start-ups under zero flow setting conditions are admissible only with pressure not exceeding 30 bar (435 psi), and with the system and pump completely filled with oil.
 During the initial and subsequent starting operations, the difference between the oil temperature and the ambient temperature (body pump temperature) must not exceed 20°C (68°F).

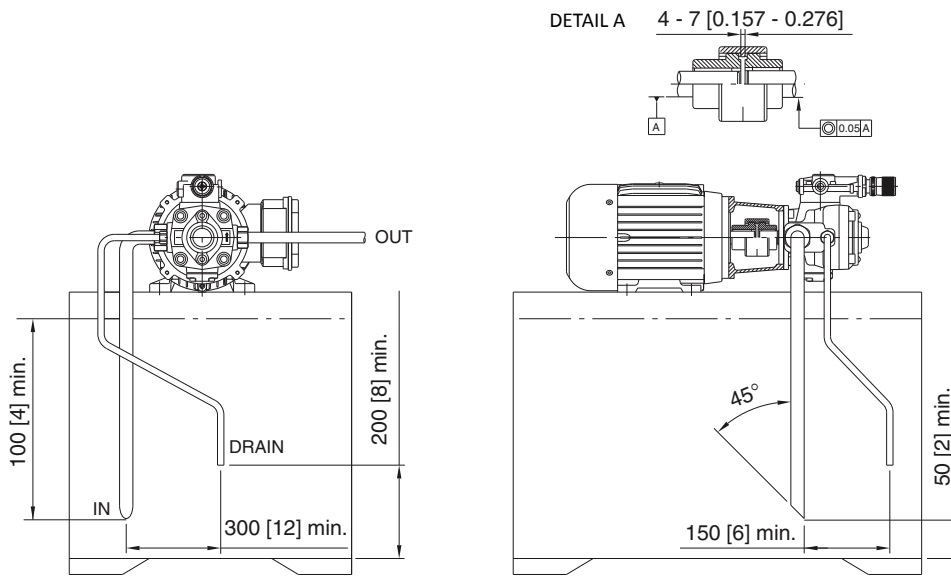

Note: dimensions inside [] are in inches

For further information, please consult the leaflet "Installation and start-up instructions for variable displacement vane combined pumps".

Variable displacement vane pumps (with hydraulic pressure compensator with horse power limiter device)

PSPK-Type

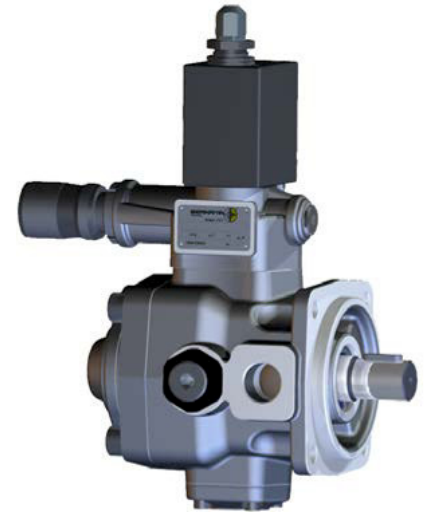

Key Features:

- Rotation:** Right (viewed from shaft end)
- Mounting flanges:** 4-hole flange (UNI ISO 3019/2)
- Connections:** GAS BSP (UNI ISO 228/1) and SAE
- Mechanical displacement limiter "Q" on request**
- All pumps are already set up as standard to be coupled to each other and with other types of pump**
- Wide choice of pressure and flow regulation controls**

Series/Name	Rated Displacement (cm ³ /r [in ³ /r])	Maximum Flow Capacity at 1450 rpm (L/min) [US gpm]	Maximum Pressure (bar) [psi]
02-PSPK-1-16	16 [0.98]	23 [6.08]	160 [2321]
02-PSPK-1-20	20 [1.22]	29 [7.66]	160 [2321]
02-PSPK-1-25	25 [1.53]	36 [9.51]	160 [2321]
02-PSPK-2-31	31 [1.89]	45 [11.89]	160 [2321]
02-PSPK-2-40	40 [2.44]	58 [15.32]	160 [2321]
02-PSPK-2-50	50 [3.05]	73 [19.28]	160 [2321]
02-PSPK-3-63	63 [3.84]	91 [24.04]	150 [2176]
02-PSPK-3-80	80 [4.88]	116 [30.64]	150 [2176]
02-PSPK-3-100	100 [6.10]	145 [38.30]	150 [2176]

CONTENTS

GENERAL DESCRIPTION	E-3
TECHNICAL DATA	E-4
HOW TO ORDER	E-5
ORDERING CODE	E-6
DIMENSIONS	E-7
INSTRUCTIONS FOR INSTALLATION AND USE	E-8

WARNING

All Berarma pumps have been carefully checked during manufacture and subjected to stringent testing cycles before shipment. To achieve optimum performance, avoid problems and maintain the warranty, the installation instructions enclosed with each pump must be strictly observed.

NOTES

Before selection or use of any Berarma product, it is important that the purchaser analyses all aspects of its application and reviews the information in the current Berarma Technical-Sales catalogues. Due to the many different operating conditions and applications for Berarma products, the purchaser, through their own analysis and testing, is solely responsible for making the final selection of the products and assuring that all performance and safety requirements are met.

Berarma S.r.l. accepts no responsibility for any editing mistakes in this catalogue.
Berarma S.r.l. reserves the right to modify these data without prior notice.

GENERAL DESCRIPTION

BERARMA is continually looking for solutions which would allow it to offer increasingly advanced systems and components to its users.

Therefore, BERARMA has designed a HORSE POWER LIMITER device for its PSP-type variable displacement vane pumps.

This device allows the optimum usage of absorbed power.

The operating principle is based on maintaining the flow-pressure product ($q \times p$) practically constant, so that when the pressure increases, the flow decreases, according to a hyperbolic-type characteristic curve.

BERARMA pumps with HORSE POWER LIMITER device are especially suited for those systems with a work cycle consisting of two operating phases:

- a first phase characterized by a quick-approach at low pressure;
- a second phase characterized by low speed and high pressure (e.g. forming, drawing, blanking presses, etc....).

In this way, it is possible to set up a system using only one pump, where previously two pumps were required, resulting in obvious cost savings.

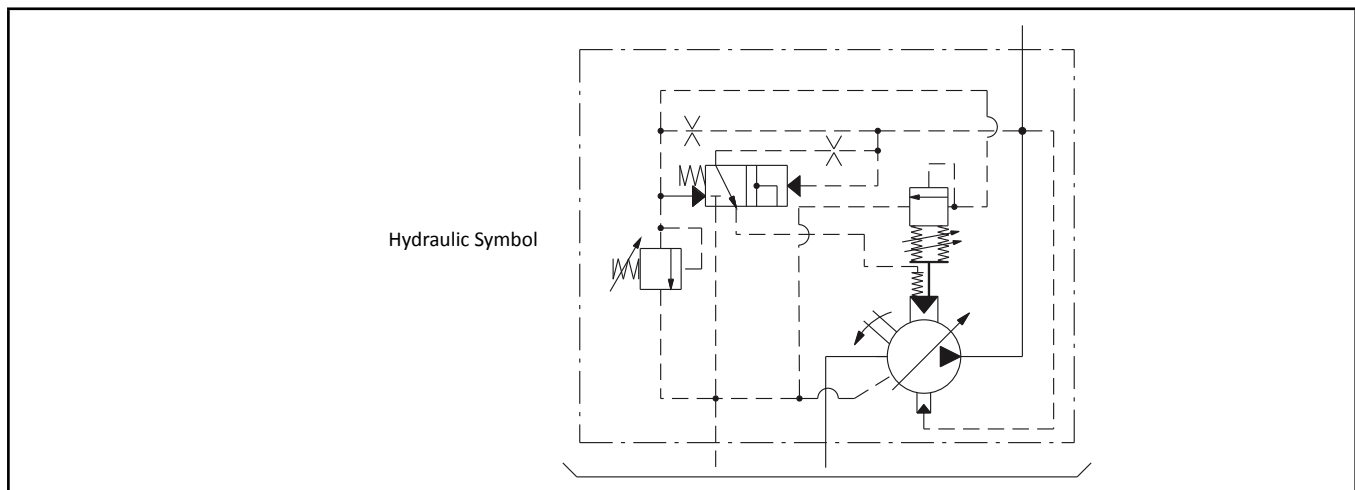

TECHNICAL DATA

Nominal size	Size 1	Size 2	Size 3
Geometric displacement according to UNI ISO 3662 (cm ³ /r) [in ³ /r]	16 - 20 - 25 [0.976;1.220;1.526]	31.5 - 40 - 50 [1.922;2.441;3.051]	63 - 80 - 100 [3.845;4.882;6.102]
Actual displacement (cm ³ /r) [in ³ /r]	17.9 - 22.1 - 26.9 [1.092;1.349;1.642]	34.5 - 42.8 - 53.1 [2.105;2.612;3.240]	69 - 86.2 - 105.5 [4.211;5.260;6.438]
Mounting flange - Port Connections	F (UNI ISO 3019/2 - GAS BSP thread)		
Maximum working pressure (bar) [psi]	160 [2321]	160 [2321]	150 [2176]
Control pressure setting (bar) [psi]	H: 30/160 [435/2321]		H:30/150 [435/2176]
Permitted maximum drain port pressure (bar) [psi]	1 [14.5]		
Inlet pressure (absolute - bar) [psi]	0.8 - 1.5 [11.6 - 21.8]		
Speed range (r/min)	800 - 1800		
Rotation direction (viewed from shaft end)	Right (clockwise) R		
Loads on drive shaft	NO RADIAL OR AXIAL LOADS ALLOWED		
Maximum torque on primary shaft (Nm) [lb-in]	197 [1744]	400 [3540]	740 [6550]
Hydraulic fluid	HM hydraulic oil according to ISO 6743/4; HLP hydraulic oil according to DIN 51524/2 organic ester HFD-U according to ISO 6743/4 (Quintolubric N822-300) for other fluids contact Berarma Technical-Sales Service		
Viscosity range (cSt, mm ² /s)	22 - 68		
Starting viscosity under full flow conditions (cSt, mm ² /s)	400 max		
Viscosity index according to ISO/DIS 2909	100 min		
Inlet fluid temperature range (°C) [°F]	-10 / +50 [14 / 122]		
Maximum acceptable fluid contamination level	20/18/15 according to ISO 4406/99, CLASS 9 according to NAS 1638		
Recommended fluid contamination level for a longer pump working life	18/16/13 according to ISO 4406/99, CLASS 7 according to NAS 1638		
Weight (approximate value for standard configuration pump - Kg) [lb]	15 [33]	35 [77]	47 [103.5]
<ul style="list-style-type: none"> • For different operating conditions, please contact Berarma Technical Service • For further PSPK pump technical data (noise level, ...) please consult the "Variable displacement vane pump type O2 PSP" Berarma catalogue 			

HOW TO ORDER

The PSPK pump can be ordered in two different ways:

- 1) starting from the power value of the motor (contact BERARMA Technical Service to find out the available power values) and from the maximum working pressure, thus obtaining a characteristic curve making it possible for the pump to optimize installed power usage;
- 2) starting from the minimum flow value to be obtained at the previously defined maximum working pressure. In this way the motor power and the characteristic curve are determined from defined operating conditions.

Starting from the motor power value and maximum working pressure value indicated in the ordering code, BERARMA performs the bench calibration of the horse power limiter device so that the actual characteristic curve of the pump approximates the theoretical hyperbolic curve.

Note: the setting of the horse power limiter device must not be changed by users.

The pump absorbed power can be calculated using the following formula:

$$P \text{ [kW]} = \frac{p \text{ [bar]} \times q \text{ [l/min]}}{600 \times \eta}$$

where:

η = pump total efficiency ($\eta \sim 0.88$, purely indicative) ($P \text{ [hp]} \sim P \text{ [kW]} / 0.75$)

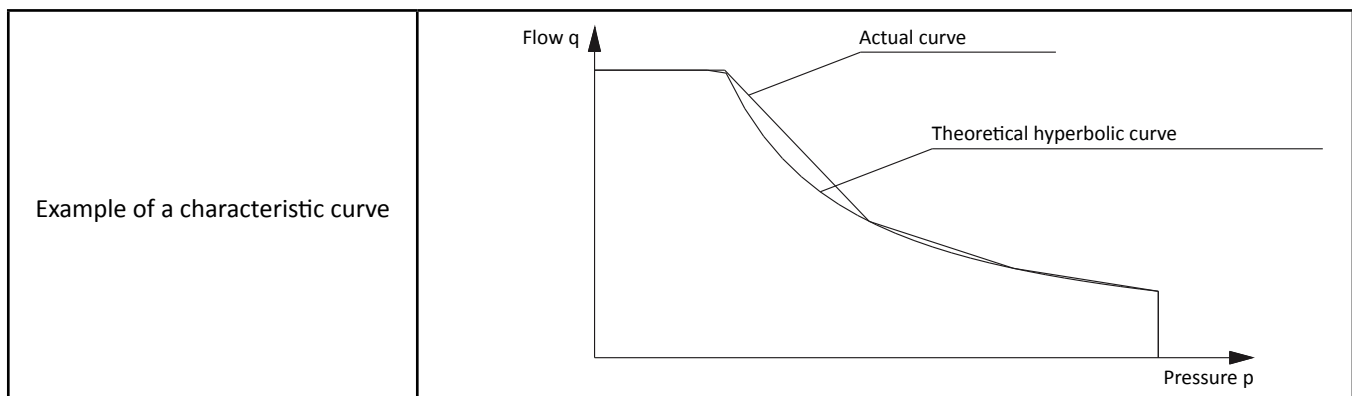

ORDERING CODE

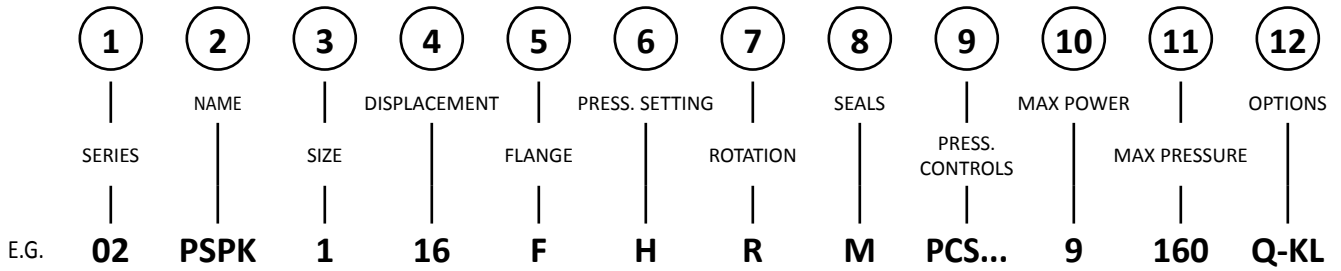

- 1** PUMP SERIES = 02
- 2** PUMP NAME = PSPK
- 3** PUMP SIZE = 1, 2, 3
- 4** DISPLACEMENT CM³/R = 16 - 20 - 25 (SIZE 1)
 31 - 40 - 50 (SIZE 2)
 63 - 80 - 100 (SIZE 3)
- 5** FLANGE AND PORT CONNECTIONS =
F (UNI ISO 3019/2 - GAS BSP thread)
- 6** CONTROL PRESSURE SETTING = H 30 ÷ 160 bar [435 ÷ 2321 psi] (SIZE 1-2)
 30 ÷ 150 bar [435 ÷ 2176 psi] (SIZE 3)
- 7** ROTATION = R (Right-hand rotation viewed from shaft end)
- 8** SEALS = M (NBR)
 E (FPM-Viton)
- 9** PRESSURE CONTROL SOLUTIONS =
PCS002 Remote pressure control
PCS003 Two pressure stages
PCS005 Proportional press. control
- 10** MAX POWER = ... kW
- 11** MAX PRESSURE = ... bar
- 12** OPTIONS = KL (Key lock compensator)
 Q (Flow regulation screw)

Note:

- 1) In the PCS002, PCS003 and PCS005 configurations, the PSPK pump is supplied with the CETOP 03 mounting surface. For further information about pressure control solutions, please consult the "Variable displacement vane pump type 02 PSP" BERARMA catalogue.
- 2) BERARMA PSPK pumps are already set up as standard to be coupled to each other. For further information, please contact BERARMA Technical Service.
- 3) For further information about point 12 of the ordering code, please consult the "Variable displacement vane pump type 02 PSP" BERARMA catalogue.

DIMENSIONS

02 PSPK 1 16-20-25

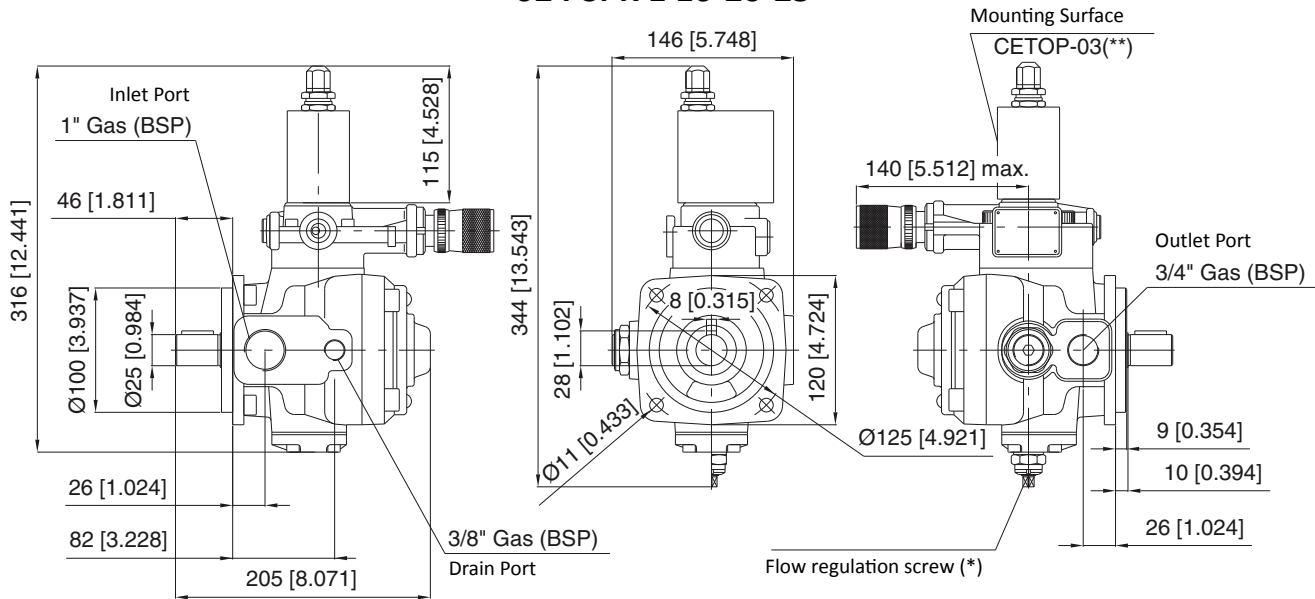

*- Option

** - PCS002, PCS003, PCS005 Pressure Control Solutions

02 PSPK 2 31-40-50 / 02 PSPK 3 63-80-100

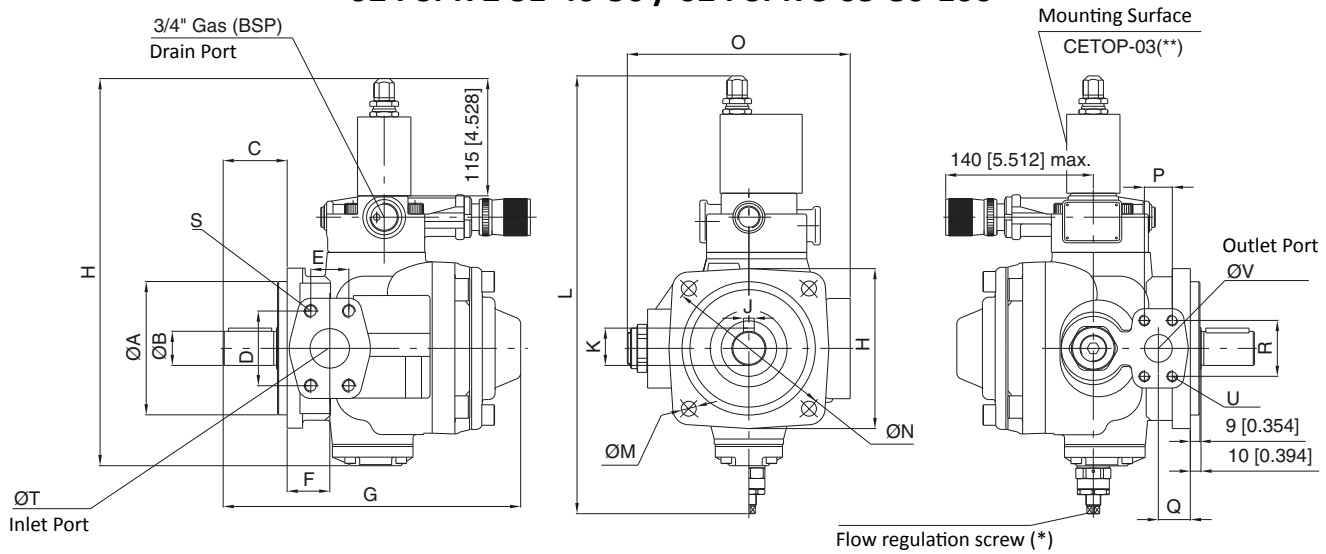

*- Option

** - PCS002, PCS003, PCS005 Pressure Control Solutions

Inlet and outlet port connections: SAE 3000

	ØA	ØB	C	D	E	F	G	H	J	K	L	ØM	ØN	O	P	Q	R	S	ØT	U	ØV
SIZE 2	125 [4.921]	32 [1.260]	60 [2.362]	70 [2.756]	35.7 [1.406]	40 [1.575]	279 [10.984]	371 [14.606]	10 [0.394]	35 [1.378]	416 [16.378]	14 [0.551]	160 [6.299]	209 [8.228]	26.2 [1.032]	30 [1.181]	52.4 [2.063]	SAE1"1/2 M12x45	38 [1.496]	SAE1" M10x35	25 [0.984]
SIZE 3	160 [6.299]	40 [1.575]	68 [2.677]	77.8 [3.063]	43 [1.693]	46 [1.811]	313 [12.323]	391 [15.394]	12 [0.472]	43 [1.693]	436 [17.165]	18 [0.709]	200 [7.874]	228 [8.976]	30.2 [1.189]	35 [1.378]	58.7 [2.311]	SAE2" M12x45	51 [2.008]	SAE1"1/4 M10x40	32 [1.260]

Note:

- For further information about pumps dimensions, please consult the "Variable displacement vane pump type 02 PSP" BERARMA catalogue
- Dimensions inside [] are in inches

INSTRUCTIONS FOR INSTALLATION AND USE

- 1) Size 1 PSPK pumps can be mounted in any position.
 Sizes 2 and 3 PSPK pumps must be mounted with the shaft along a horizontal axis and with the horse power limiter device facing upward (see figure). When the pump is installed above the tank oil level, pay attention to the inlet pressure (page 4). The minimum section of the inlet pipe must be equal to the section of the thread of the pump inlet port. The inlet pipes should be as short as possible, with a small number of bends and without internal section changes.

- 2) All return and drain pipes must be positioned so that the oil cannot be sucked back directly by the pump (see figure). The oil tank must be suitably sized in order to exchange the thermal power generated by the various system components and to provide a low recycle rate.
 To ensure the maximum pump working life, the inlet oil temperature must never be above 50°C (122°F).
 In systems where the pump runs for a long time under zero flow setting conditions, the installation of a heat exchanger in the drain line is recommended. The pressure on the drain port must never exceed the specified value (page 4). The drain pipe must always be independent from the other return lines, connected directly to the tank, and extended sufficiently inside the tank so as to be below the minimum oil level to avoid generating foam. Moreover, the drain pipe must be free of restrictions and as far as possible from the inlet pipe.

- 3) Motor-pump coupling must be made with a self-aligning flexible coupling with convex teeth and a polyamide cam.
 When assembling, maximum attention must be given to the distance between the two half-couplings which must strictly fall within the values specified in the diagram below (detail "A").
 Other types of motor-pump couplings are not permitted.
 No induced RADIAL or AXIAL LOADS are allowed on the pump shaft.

- 4) During initial installation, the pump must be run under maximum flow conditions (P connected to T), with the oil flowing directly into the tank, in order to induce air bleeding. For sizes 2 and 3 there is an air bleed on the compensator.
 This phase must run for several minutes.
 Pump priming (delivery of oil to the outlet) must occur within a few seconds, otherwise the pump must be turned off and the operation repeated.
 Subsequent start-ups under zero flow setting conditions are admissible only with pressure not exceeding 30 bar (435 psi), and with the system and pump completely filled with oil.
 During the initial and subsequent starting operations, the difference between the oil temperature and the ambient temperature (body pump temperature) must not exceed 20°C (68°F).

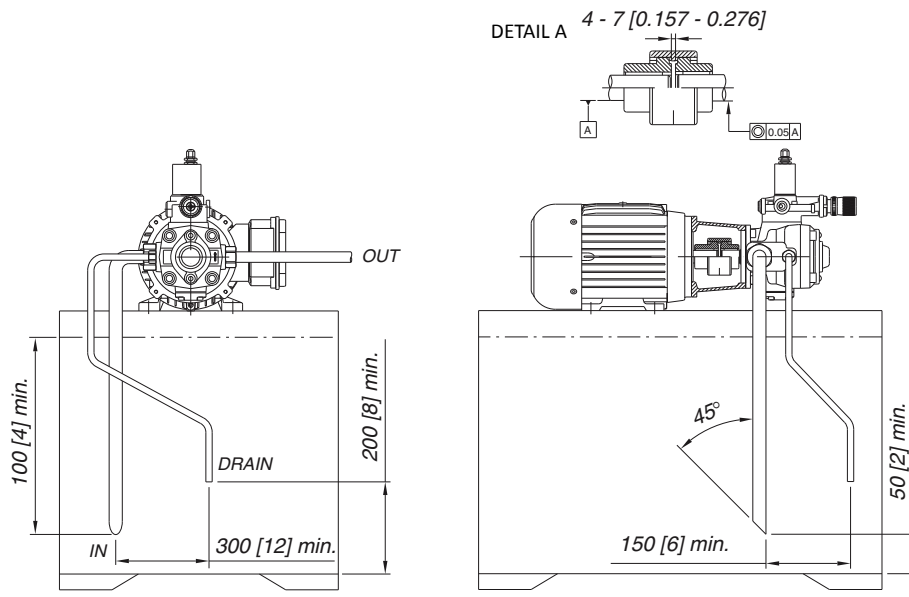

Note: dimensions inside [] are in inches

Integrated Motor-Pump Units

GMP-Type

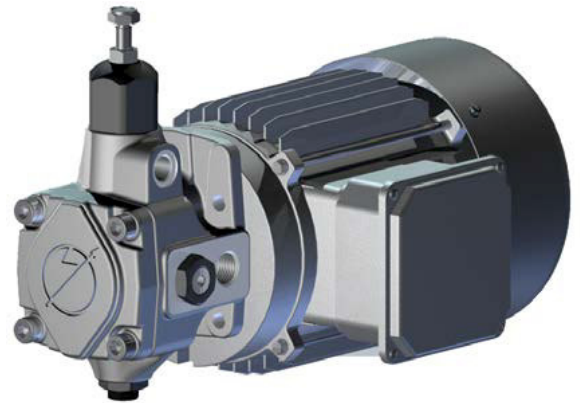

Key Features:

Direct coupling between motor and pump

Rotation: Right (viewed from shaft end)

Electric motor mounting type: special B3-B14 (IEC 34-7)

Rated Voltage: 230/400V +/-10% at 50 Hz - 266/460V +/-10% at 60 Hz

Efficiency Class: IE2

Available power: from 0.75kW (1HP) to 9.3kW (12.5 HP)

Series/Name	Rated Displacement (cm ³ /r [in ³ /r])	Maximum Flow Capacity at 1450 rpm (L/min) [US gpm]	Maximum Pressure (bar) [psi]
GMP-16	from 4 [0.24] to 16 [0.98]	from 6 [1.59] to 23 [6.08]	250 [3626]
GMP-20	20 [1.22]	29 [7.66]	160 [2321]
GMP-25	25 [1.53]	36 [9.51]	160 [2321]
GMP-32	32 [1.95]	46 [12.15]	250 [3626]

CONTENTS

GENERAL DESCRIPTION F-3

ORDERING CODE F-3

PUMP TECHNICAL DATA F-4

ELECTRIC MOTOR TECHNICAL DATA F-5

OVERALL DIMENSIONS F-6

INSTRUCTIONS FOR INSTALLATION AND USE F-7

ASSEMBLY F-8

WARNING

All Berarma pumps have been carefully checked during manufacture and subjected to stringent testing cycles before shipment. To achieve optimum performance, avoid problems and maintain the warranty, the installation instructions enclosed with each pump must be strictly observed.

NOTES

Before selection or use of any Berarma product, it is important that the purchaser analyses all aspects of its application and reviews the information in the current Berarma Technical-Sales catalogues. Due to the many different operating conditions and applications for Berarma products, the purchaser, through their own analysis and testing, is solely responsible for making the final selection of the products and assuring that all performance and safety requirements are met.

Berarma S.r.l. accepts no responsibility for any editing mistakes in this catalogue.
Berarma S.r.l. reserves the right to modify these data without prior notice.

GENERAL DESCRIPTION

In its constant search for solutions that cut costs, dimensions and simplify the application of its products, Berarma has developed Integrated Motor Pump Units, known as GMP, with direct drive.

The direct coupling system allows all parts between the pump and motor to be eliminated (couplings, bell-housing, supports etc...) and ensures perfect concentricity between the two shafts, avoiding dangerous not-alignment which can cause abnormal wear.

GMPs are produced using Berarma SIZE 05 and SIZE 1 pumps (displacement up to 32 cm³/r [1.953 in³/r], a maximum working pressure up to 250 bar [3626 psi]) and with asynchronous three-phase electric motors with special mounting flange (rated power 0.75 - 9.3 kW [1.0 - 12.5 HP]).

The GMP is easy and quick to install and can be mounted directly on the powerpack (anti-vibration mounts are recommended).

ORDERING CODE

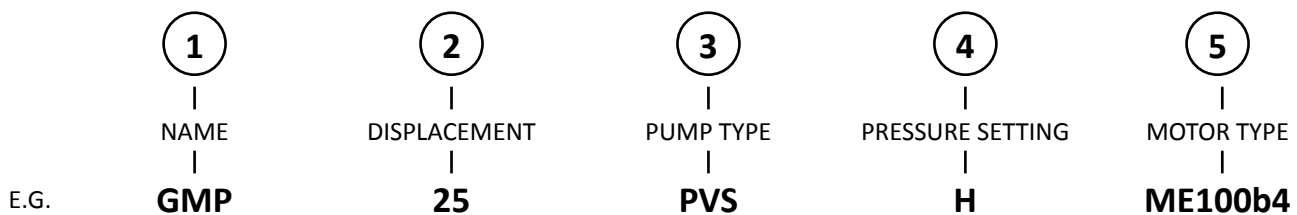

- 1** NAME = GMP
- 2** DISPLACEMENT CM³/R = 16-20-25-32
- 3** PUMP TYPE = PVS - PSP - PLP - PHV
- 4** PRESSURE SETTING = L - H (see page 4)
- 5** MOTOR TYPE = see page 5

NOTE: For further information and/or different operating conditions for pumps and electric motors, please consult the relevant Berarma catalogues or contact Berarma Technical Service.

PUMP TECHNICAL DATA

Pump type - Nominal size	PLP 05	PHV 05	PVS 1	PSP 1	PHV 1
Geometric displacement according to UNI-ISO 3662 (cm ³ /r) [in ³ /r]	16 [0.976]	16 [0.976]	20 - 25 [1.220; 1.526]	20 - 25 [1.220; 1.526]	32 [1.953]
Actual displacement (cm ³ /r) [in ³ /r]	17.9 [1.092]	17.9 [1.092]	22.1- 26.9 [1.349; 1.642]	22.1- 26.9 [1.349; 1.642]	34.5 [2.105]
Due to manufacturing tolerances, the value can vary by approx. ± 3%					
Maximum working pressure (bar) [psi]	120 [1.740]	250 [3.625]	100 [1.450]	160 [2.320]	250 [3.625]
Pressure peaks exceeding 30% of the maximum operating pressure must be eliminated by adopting the appropriate measures					
Pressure setting range (bar) [psi]	H - 20/120 [290/1740]	H - 20/250 [290/3625]	L - 15/50 [218/725] H - 30/100 [435/1450]	H - 30/160 [435/2320]	H - 20/250 [290/3625]
Mounting flange and port connections	4 bolt flange (UNI-ISO 3019/2) - GAS-BSP threads (UNI-ISO 228/1)				
Permitted maximum drain port pressure (bar) [psi]	1 [14.5]				
Inlet pressure (bar) [psi]	0.8 - 1.5 absolute [11.6 - 21.8 absolute]				
Speed range (rpm)	800 - 1600				
Rotation direction (viewed from shaft end)	R - Right				
Loads on drive shaft	NO RADIAL OR AXIAL LOADS ALLOWED				
Maximum torque on primary shaft (Nm) [lb in]	110 [974]	130 [1.151]	197 [1.744]	197 [1.744]	250 [2.213]
Hydraulic fluid	HM hydraulic oil according to ISO 6743/4; HLP hydraulic oil according to DIN 51524/2 for other fluids contact Berarma Technical-Sales Service				
Viscosity range (cSt, mm ² /s)	22 - 68 at operating temperature				
Starting viscosity under full flow conditions (cSt, mm ² /s)	400 max				
Viscosity index according to ISO 2909	100 min				
Inlet fluid temperature range (°C) [°F]	+15 / +60 [59 / 140]- pay attention to viscosity range				
Maximum acceptable fluid contamination level	20/18/15 according to ISO 4406/99, CLASS 9 according to NAS 1638				
Recommended fluid contamination level for a longer pump working life	18/16/113 according to ISO 4406/99, CLASS 7 according to NAS 1638				
Pump weight (kg) [lb]	7.4 [16.3]	16.5 [36.4]	12 [26.5]	13 [28.7]	27 [59.5]

ELECTRIC MOTOR TECHNICAL DATA

The motors described in this catalogue are built according to international standards. Each dimension is calculated with reference to the tables in standard IEC 72-1. The power output for each size at 1500 - 1000 r/min has been established by UNEL/IEC documents, which define the values.

Asynchronous three-phase motors are closed, externally ventilated, with cage rotor and dynamically balanced.

Mounting type	special B3 - B14 (IEC 34-7)
Rated voltage	230/400V $\pm 10\%$ at 50Hz 266/460V $\pm 10\%$ at 60Hz
Efficiency class	IE2
Insulation class	F (IEC 34-1)
Degree of protection	IP 55 (EN 60529)
CE mark	Community directives 73123/EEC & 891336/EEC
Duty service	S1 (IEC 34-1)
Ventilation	Bidirectional fan with radial blades made of plastic to resist high temperatures. Fan housing is made of sheet metal.
Frame, flanges and shields	Die-casting aluminium alloy Without coating
Terminal box position	Right (viewed from shaft end) Left or top position on request
Options	Thermal protection against peak loads Protection against peak currents CSA-C/US mark Electric motor with different voltage/frequency ATEX certification

4 poles- 1500 r/min - 50Hz

type	power kW (HP)	rpm	η %	power factor PHI	current A (400 v)
ME80 a4	0.75 (1.0)	1430	79.6	0.76	1.8
ME80 b4	1.1 (1.5)	1420	81.4	0.80	2.5
ME80 c4	0.9 (1.2)	1430	80.5	0.81	2.0
ME90 Sa4	1.1 (1.5)	1430	82.2	0.76	2.6
ME90 La4	1.5 (2.0)	1410	82.8	0.80	3.4
ME90 Lb4	1.87 (2.5)	1410	83.7	0.82	4.0
ME100 a4	2.2 (3.0)	1420	84.3	0.81	4.7
ME100 b4	3.0 (4.0)	1420	85.5	0.81	6.3
ME112 a4	4.0 (5.5)	1430	86.6	0.76	8.9
ME132 La4	5.5 (7.5)	1460	88.8	0.84	10.6
ME132 Lb4	7.5 (10.0)	1450	89.8	0.82	14.7
ME132 Lc4	9.3 (12.5)	1440	89.3	0.82	18.4

6 poles- 1000 r/min - 50Hz

type	power kW (HP)	rpm	η %	power factor PHI	current A (400 v)
ME90 Sa6	0.75 (1.0)	920	75.9	0.76	1.9
ME90 La6	1.1 (1.5)	930	78.1	0.70	3.0
ME100 b6	1.5 (2.0)	940	79.8	0.77	3.6
ME112 a6	2.2 (3.0)	960	82.8	0.69	5.5
ME112 b6	3.0 (4.0)	950	83.3	0.77	6.9
ME132 Sa6	3.0 (4.0)	960	83.3	0.76	7.0
ME132 La6	4.0 (5.5)	960	84.6	0.73	9.5
ME132 Lb6	5.5 (7.5)	960	86.0	0.74	12.7

The performances indicated refer to the following ambient conditions:

- altitude below 1000 m [3281 ft] above sea level
- ambient temperature $+5^{\circ}\text{C}$ / $+40^{\circ}\text{C}$ [41°F / 104°F] ($P_n < 0.6$ kW) [$P_n < 0.82$ HP]
- ambient temperature -15° / $+40^{\circ}\text{C}$ [5°F / 104°F] ($P_n > 0.6$ kW) [$P_n > 0.82$ HP]
- relative humidity 30% / 95% (without condensation)

OVERALL DIMENSIONS

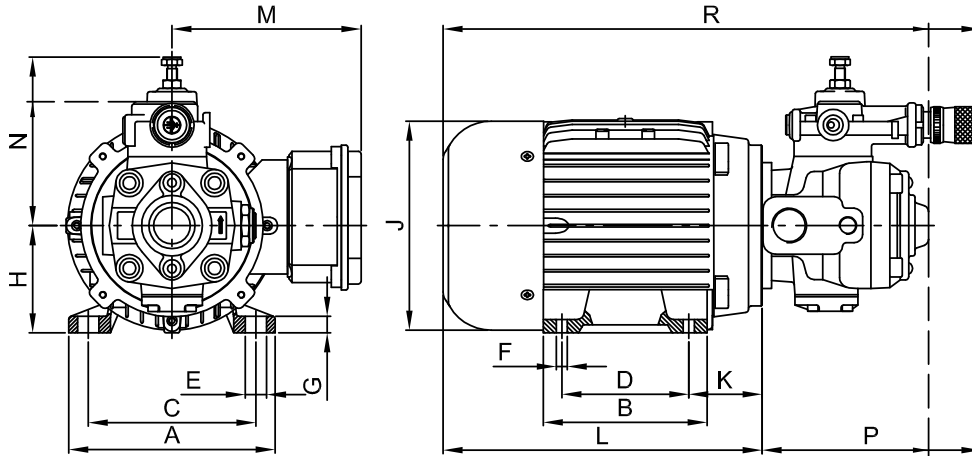

For complete pump dimensions, please refer to the corresponding technical catalogue.

Pump	Motor	A	B	C	D	E	F	G	H	J	K	L	M	N	P	R
PLP 05	ME80	154	125	125	100	17.5	9.5	11	80	156	52	237	141	164 [6,457]	107 [4,213]	344 [13,543]
PHV 05		[6.063]	[4.921]	[4.921]	[3.937]	[0.689]	[0.374]	[0.433]	[3.150]	[6.142]	[2.047]	[9.331]	[5.551]	131 [5,158]	145 [5,709]	382 [15,039]
PLP 05	ME90 S	174	130	140	100	17.5	9.5	13	90	176	56	250	146	164 [6,457]	107 [4,213]	357 [14,055]
PHV 05														131 [5,158]	145 [5,709]	395 [15,551]
PVS 1														161 [6,339]	159 [6,260]	409 [16,102]
PSP 1														119 [4,685]	210 [8,268]	460 [18,110]
PHV 1														151 [5,945]	175 [6,890]	425 [16,732]
PLP 05	ME90 L	174	155	140	125	17.5	9.5	13	90	176	56	275	146	164 [6,457]	107 [4,213]	382 [15,039]
PHV 05														131 [5,158]	145 [5,709]	420 [18,110]
PVS 1														161 [6,339]	159 [6,260]	434 [17,087]
PSP 1														119 [4,685]	210 [8,268]	485 [19,094]
PHV 1														151 [5,945]	175 [6,890]	450 [17,717]
PLP 05	ME100	192	175	160	140	21.2	11.2	15	100	194	62	304	157	164 [6,457]	107 [4,213]	411 [16,181]
PHV 05														131 [5,158]	145 [5,709]	449 [17,677]
PVS 1														161 [6,339]	159 [6,260]	463 [18,228]
PSP 1														119 [4,685]	210 [8,268]	514 [20,236]
PHV 1														151 [5,945]	175 [6,890]	479 [18,858]
PLP 05	ME112	226	175	190	140	21.2	11.2	15	112	220	70	325	169	164 [6,457]	107 [4,213]	432 [17,008]
PHV 05														131 [5,158]	145 [5,709]	470 [18,504]
PVS 1														161 [6,339]	159 [6,260]	484 [19,055]
PSP 1														119 [4,685]	210 [8,268]	535 [21,063]
PHV 1														151 [5,945]	175 [6,890]	500 [19,685]
PLP 05	ME132 S	260	180	216	140	21.2	11.2	17.5	132	256	88	380	195	164 [6,457]	107 [4,213]	487 [19,173]
PHV 05														131 [5,158]	145 [5,709]	525 [20,669]
PVS 1														161 [6,339]	159 [6,260]	539 [21,220]
PSP 1														119 [4,685]	210 [8,268]	590 [23,228]
PHV 1														151 [5,945]	175 [6,890]	555 [21,850]
PLP 05	ME132 L	260	218	216	178	21.2	11.2	17.5	132	256	88	410	195	164 [6,457]	107 [4,213]	517 [20,354]
PHV 05														131 [5,158]	145 [5,709]	555 [21,850]
PVS 1														161 [6,339]	159 [6,260]	569 [22,402]
PSP 1														119 [4,685]	210 [8,268]	620 [24,409]
PHV 1														151 [5,945]	175 [6,890]	585 [23,031]

Note: dimensions inside [] are in inches



INSTRUCTIONS FOR INSTALLATION AND USE

- 1) GMP integrated Motor-Pump Units must be mounted on a horizontal axis (see figure).
When the pump is installed above the tank oil level, pay attention to the inlet pressure (see page 4).
The minimum section of the inlet pipe must be equal to the section of the thread of the pump inlet port.
The inlet pipes should be as short as possible, with a small number of bends and without internal section changes.
- 2) All return and drain pipes must be positioned so that the oil cannot be sucked back directly by the pump (see figure).
The oil tank must be suitably sized in order to exchange the thermal power generated by the various system components and to provide a low recycle rate.
To ensure the maximum pump working life, the inlet oil temperature must never be above 60°C (140°F).
In systems where the pump runs for a long time under zero flow setting conditions, the installation of a heat exchanger in the drain line is recommended.
The pressure on the drain port must never exceed the specified value (page 4).

The drain pipe must always be independent from other return lines, connected directly to the tank and extended sufficiently inside the tank so as to be below the minimum oil level to avoid generating foam. Moreover, the drain pipe must be free of restrictions and as far as possible from the inlet pipe.

- 3) No induced RADIAL or AXIAL LOADS are allowed on the pump shaft.
- 4) During initial installation, the pump must be run under maximum flow conditions (P connected to T), with the oil flowing directly into the tank, in order to induce air bleeding.
This phase must run for several minutes.
Pump priming (delivery of oil to the outlet) must occur within a few seconds, otherwise the pump must be turned off and the operation repeated.
Subsequent start-ups under zero flow setting conditions are admissible only with pressure not exceeding 30 bar (435 psi), and with the system and pump completely filled with oil.
During the initial and subsequent starting operations, the difference between the oil temperature and the ambient temperature (body pump temperature) must not exceed 20°C (68°F).

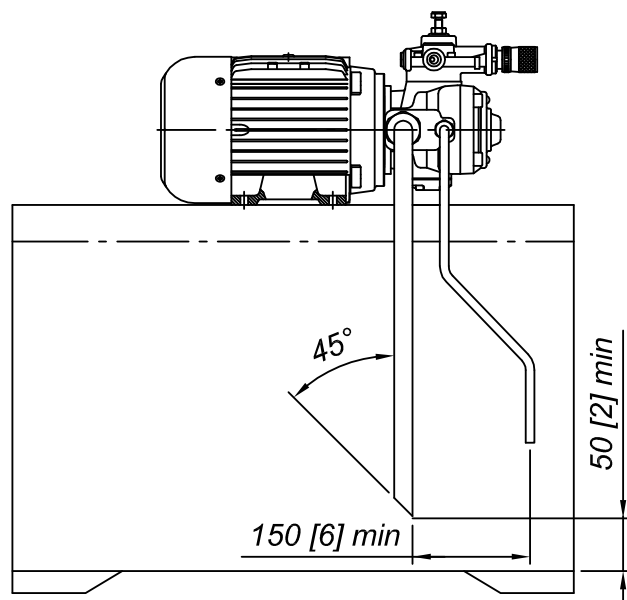
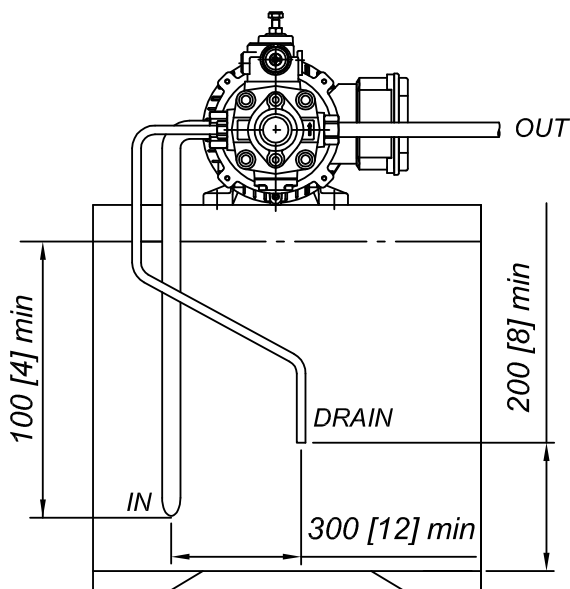

Note: dimensions inside [] are in inches

ASSEMBLY

ASSEMBLY

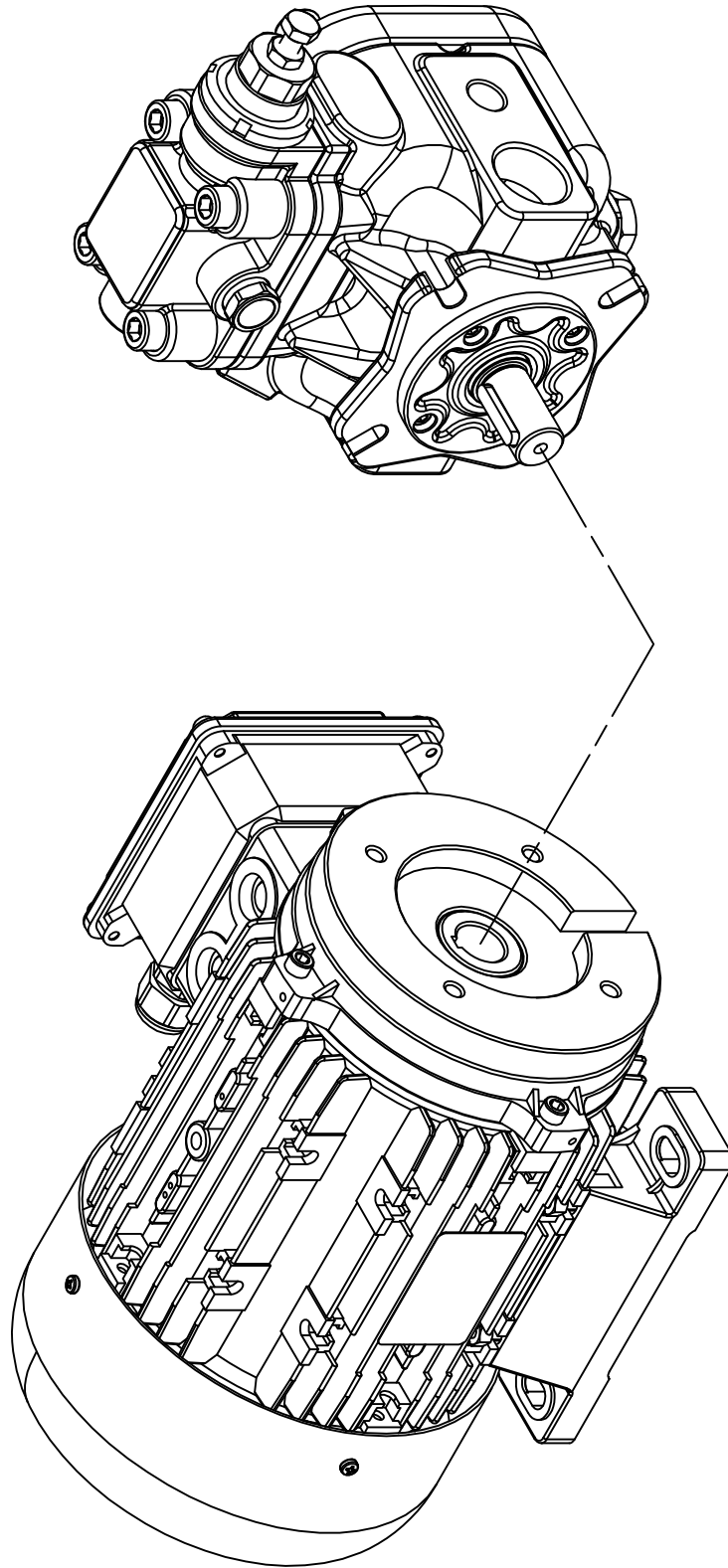

Non-Return Valve

NRV-Type



Key Features:

- Flange and valve integrated in the same body
- Connection for circuit pressure reading
- Easy to use
- Can be used with Berarma Size 2 and 3 pumps, but thanks to their modular design they can be installed in any system

Series/ Name	Dimensions	Nominal Load (L/min) [US gpm]	Maximum Operating Pressure (bar) [psi]	Opening pressure (bar) [psi]
01-NRV-2	1" SAE J518 3000 series	250 [66]	300 [4351]	1 [14.5]
01-NRV-3	1"1/4 SAE J518 3000 series	350 [92]	300 [4351]	1 [14.5]

CONTENTS

GENERAL DESCRIPTION G-3

ORDERING CODE G-4

TECHNICAL DATA G-4

OVERALL DIMENSIONS G-5

WARNING

All Berarma pumps have been carefully checked during manufacture and subjected to stringent testing cycles before shipment. To achieve optimum performance, avoid problems and maintain the warranty, the installation instructions enclosed with each pump must be strictly observed.

NOTES

Before selection or use of any Berarma product, it is important that the purchaser analyses all aspects of its application and reviews the information in the current Berarma Technical-Sales catalogues. Due to the many different operating conditions and applications for Berarma products, the purchaser, through their own analysis and testing, is solely responsible for making the final selection of the products and assuring that all performance and safety requirements are met.

Berarma S.r.l. accepts no responsibility for any editing mistakes in this catalogue.
Berarma S.r.l. reserves the right to modify these data without prior notice.



GENERAL DESCRIPTION

Berarma NRV non-return valves (check valves) are produced with an SAE J518 (3000 series) configuration with BSP thread ports.

The integration of valve and flange in the same body (where a port connection for circuit pressure reading is housed) makes them easy and cheap to use.

These valves are designed to be used on Berarma Size 2 and Size 3 pumps, but thanks to their modular design can be installed in any other system with an SAE J518 (3000 series) configuration with 1" (NRV 2) or 1"1/4 (NRV 3) BSP thread.

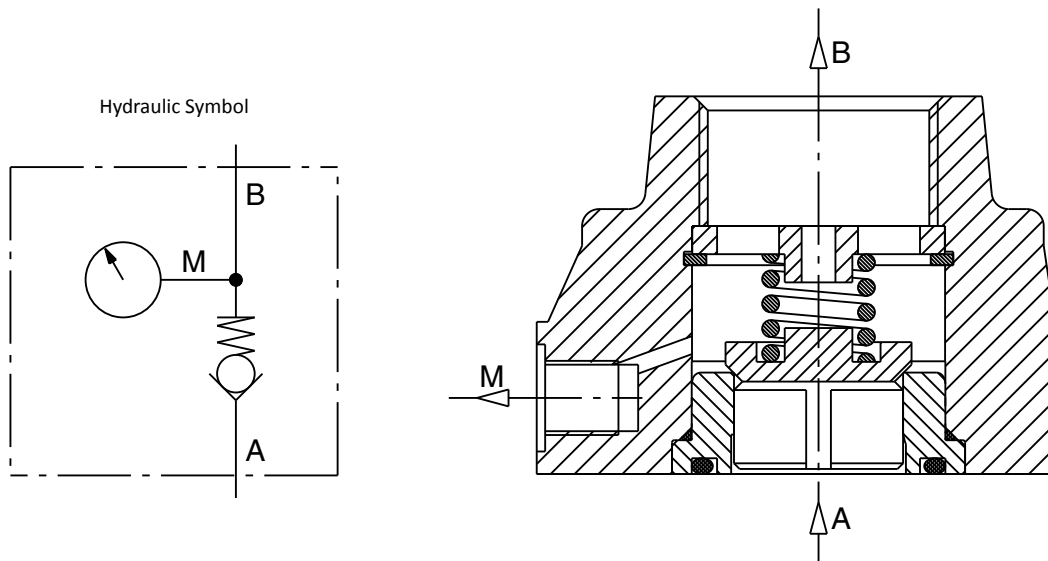

A - Inlet
B - Outlet
M - Pressure gauge port connection

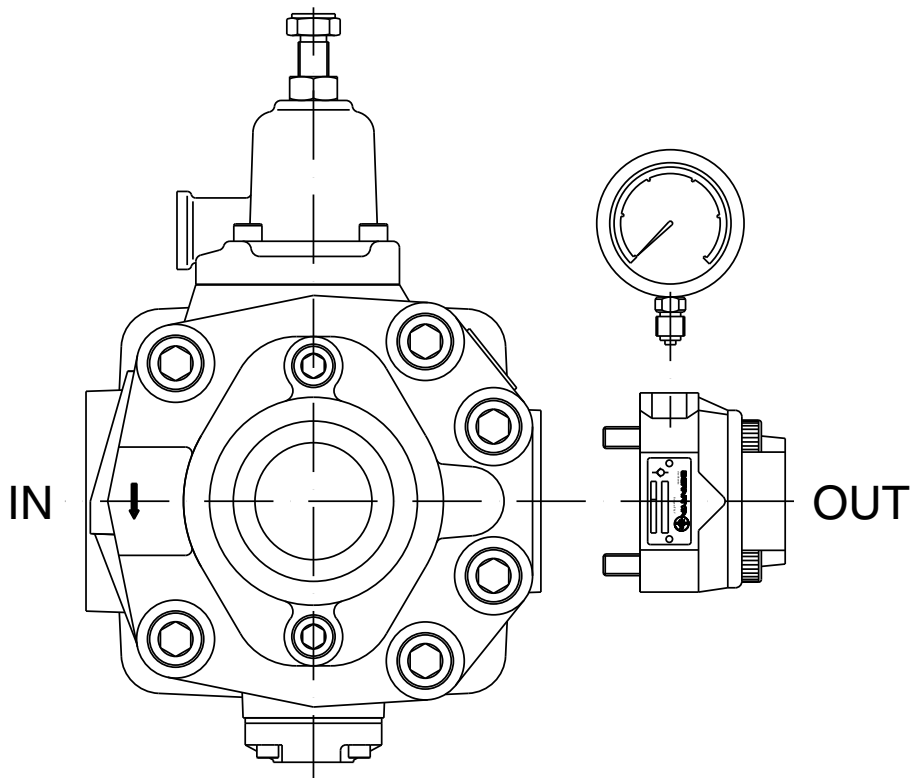

GENERAL DESCRIPTION

ORDERING CODE

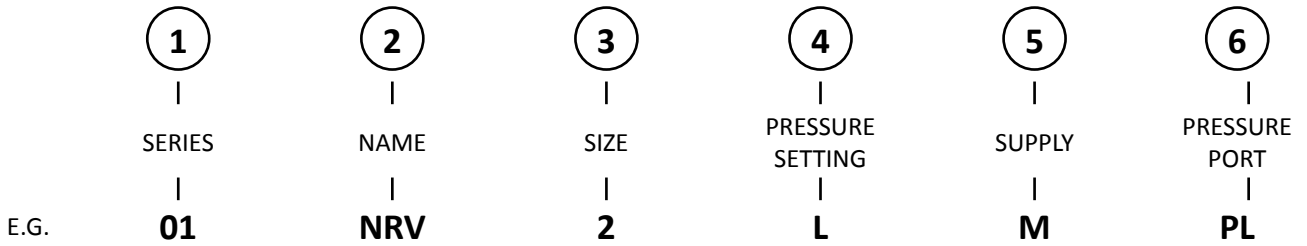

- 1** VALVE SERIES = 01
- 2** VALVE NAME = NRV
- 3** NOMINAL SIZE = 2 (DN25) - 3 (DN32)
- 4** PRESSURE SETTING = L (Opening pressure 1 bar [14.5 psi])
- 5** SUPPLY = M (Supplied with O-Ring and screws)
- 6** PRESSURE PORT = PL (Circuit pressure)

TECHNICAL DATA

ORDERING CODE	01 NRV 2 L-M-PL	01 NRV 3 L-M-PL
Nominal size (DN)	25	32
Nominal flow (L/min) [USgmp]	250 [66.04]	350 [92.46]
Maximum working pressure (bar) [psi]	300 [4350]	
Opening pressure (bar) [psi]	1 [14.5]	
Hydraulic fluid	HM hydraulic oil according to ISO 6743/4; HLP hydraulic oil according to DIN 51524/2 organic ester HFD-U according ID ISO 6743/4 (Quintolubric N822-300) for other fluids contact Berarma Technical-Sales Service	
Viscosity range (cSt, mm ² /s)	10 - 380	
Fluid temperature range (°C) [°F]	-10 / +80 [14 / 176]	
Weight (kg) [lb]	1.4 [3.1]	1.8 [4]
For different operating conditions, please contact Berarma Technical Service		



OVERALL DIMENSIONS

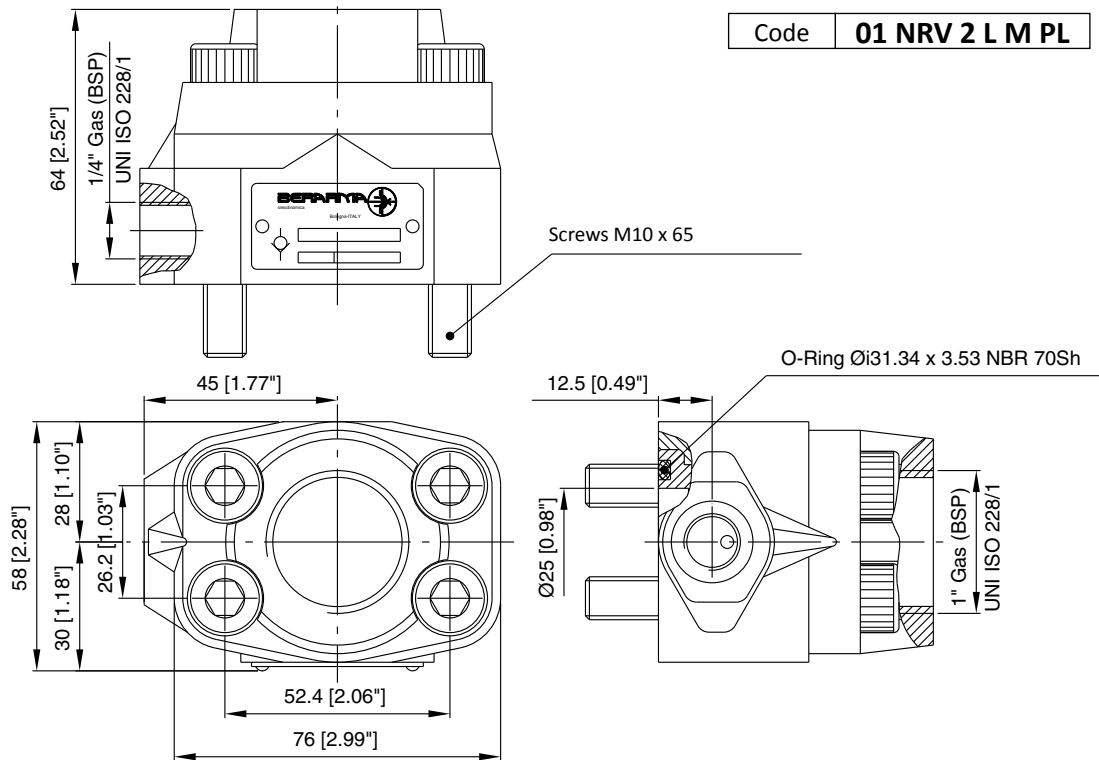

Note: dimensions inside [] are in inches

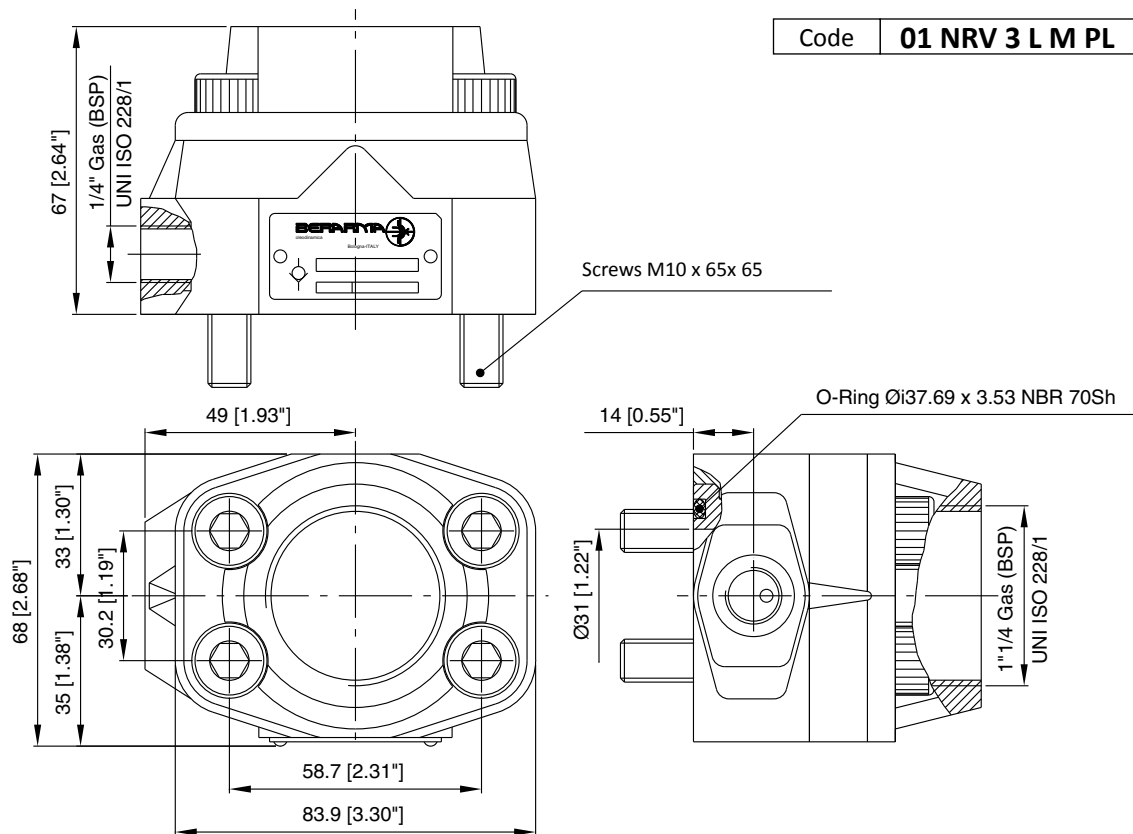

Note: dimensions inside [] are in inches

Berarma S.r.l. accepts no responsibility for any editing mistakes in this catalogue.
Berarma S.r.l. reserves the right to modify these data without prior notice.



Via G. Parini n.9 – 40033 Casalecchio Di Reno (BOLOGNA) – ITALY
Tel.0039-051-577182 – Fax. 0039-051-578489
www.berarma.it – info@berarma.it